

DUNHAM SURVEYING, S. C.
SURVEYING & SUBDIVIDING
DELAVAN, WISCONSIN 53115

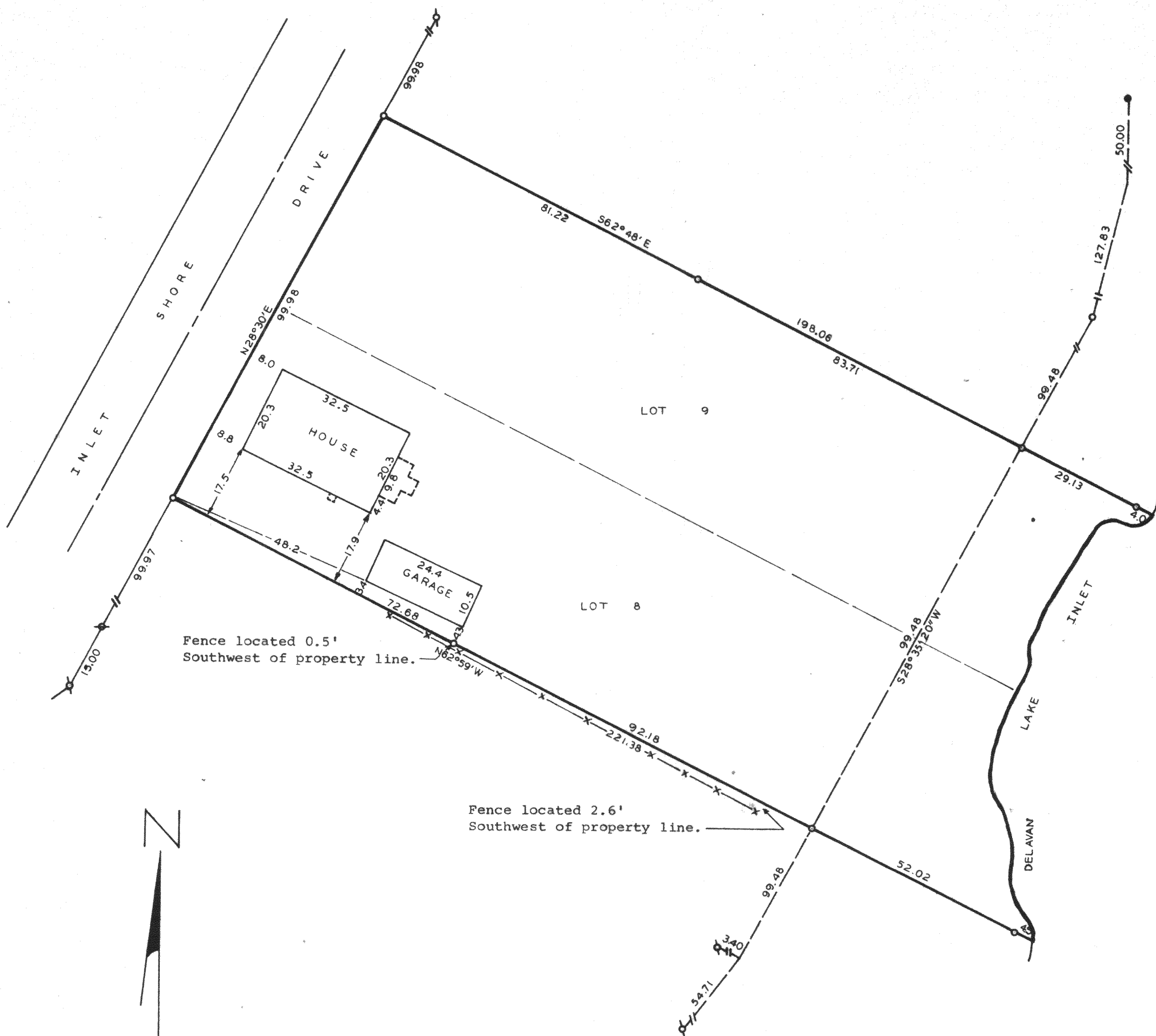

Scale - 1" = 20'

- ◊ = 3/4" Iron Pipe Found
- = 3/4" Iron Pipe Set
- = 1" Iron Pipe Found
- ◐ = 1/2" Iron Pipe Found
- - - = Fenceline

Bearings are based on the Southeasterly line of Inlet Shore Drive, recorded bearing of N28°30'E.

Survey Ordered By:
The Rauland Agency
607 East Walworth Ave.
Delavan, Wisconsin 53115

STATE OF WISCONSIN) SS
COUNTY OF WALWORTH)

I, George T. Dunham, Surveyor, certify that I have surveyed the property described as follows,
Lots 8 and 9, Block 1 of Inlet Oaks Subdivision,
located in Section 22, T2N, R16E, Walworth County,
Wisconsin,

and that the above map is a true representation thereof and shows the size and location of the property, its exterior boundaries, the location of all visible structures and dimensions of all principal buildings thereon, boundary fences, apparent easements, roadways and visible encroachments, if any, and that I have surveyed the property hereon described according to the official records, to the best of my knowledge and belief.

June 29, 1983.

George T. Dunham
George T. Dunham, Surveyor

