



ANDERSON LAND SURVEYING

DELAVAN, WIS. 53115

728-2525

PLAT OF SURVEY

DESCRIPTION: All of Lot 92 of Lake Delavan Highlands, a subdivision of the SE.1/4 of Section 31, Town 2 North, Range 16 East, Town of Delavan, Walworth County, Wisconsin.

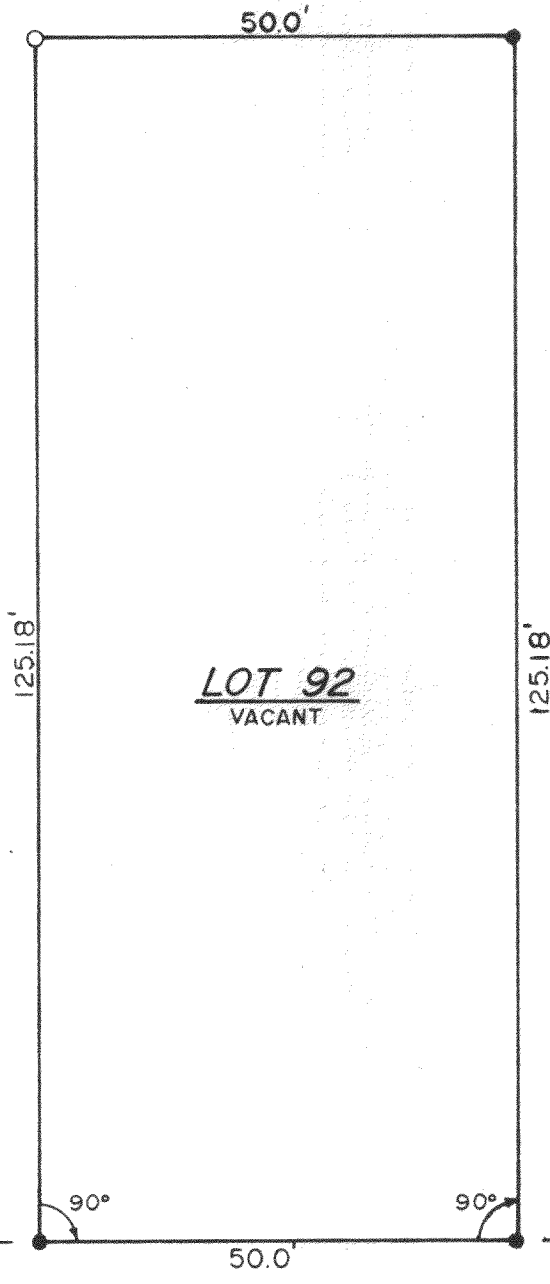

1" = 20'

PREPARED FOR: *Lola Johansen*
840 North
Wisconsin Street
Elkhorn, WI

- = IRON ROD W/CAP SET
- = IRON PIPE FOUND

PREPARED BY: *Anderson Land Surveying*
Delavan, WI

SURVEYOR'S CERTIFICATE

I HEREBY CERTIFY THAT I HAVE SURVEYED THE ABOVE DESCRIBED PROPERTY AND THE ABOVE MAP IS A TRUE REPRESENTATION THEREOF AND SHOWS THE SIZE AND LOCATION OF THE PROPERTY, ITS EXTERIOR BOUNDARIES, THE LOCATION AND DIMENSIONS OF ALL VISIBLE STRUCTURES THEREON. THIS SURVEY IS MADE FOR THE EXCLUSIVE USE OF THE PRESENT OWNERS OF THE PROPERTY, AND ALSO THOSE WHO PURCHASE, MORTGAGE, OR GUARANTEE THE TITLE THERETO WITHIN ONE (1) YEAR FROM DATE HEREOF.

DATE 27 Aug. 1984

SURVEYOR *Ralph L. Anderson*
R.L.S. #1327

JOB NO. 22584
DTW