



ANDERSON LAND SURVEYING

DELAVAN, WIS. 53115

728-2525

PLAT OF SURVEY

DESCRIPTION: All of Lots 339 and 340 of Lake Delavan Highlands, a subdivision of the SE.1/4 of Sec.31, T.2 N., R.16 E., Town of Delavan, Walworth Co., Wis.

PREPARED FOR: MARIO & JAN SALAMONE
4131 BEACH AVE.
DELAVAN, WIS. 53115

PREPARED BY: ANDERSON LAND SURVEYING
P.O. BOX 10

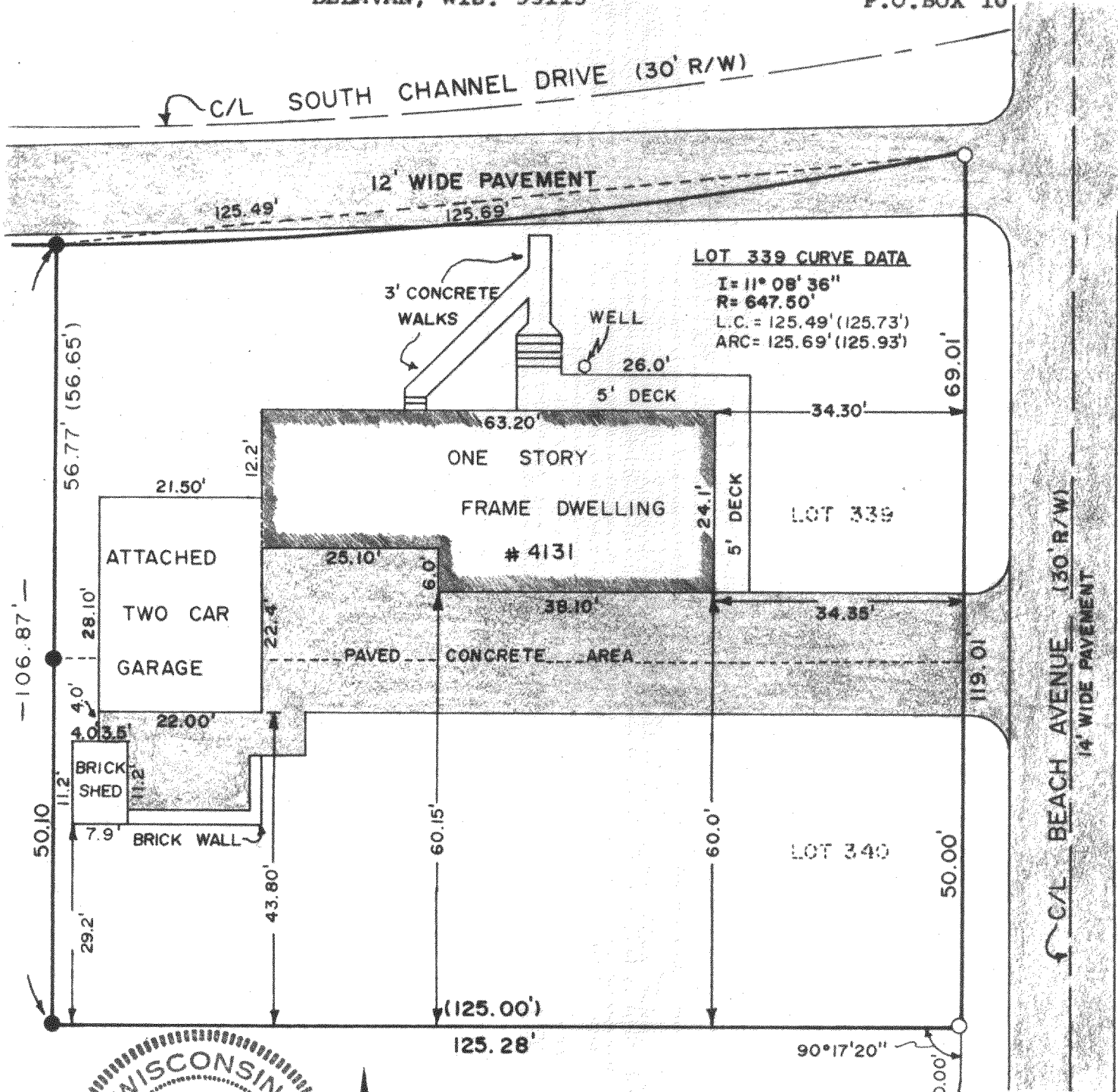

LOT 339 CURVE DATA
 I = 11° 08' 36"
 R = 647.50'
 L.C. = 125.49' (125.73')
 ARC = 125.69' (125.93')



SCALE: 1" EQUALS 20'
 ● = IRON PIPE FOUND
 ○ = IRON ROD W/CAP SET
 () = RECORDED AS

SURVEYOR'S CERTIFICATE

I HEREBY CERTIFY THAT I HAVE SURVEYED THE ABOVE DESCRIBED PROPERTY AND THE ABOVE MAP IS A TRUE REPRESENTATION THEREOF AND SHOWS THE SIZE AND LOCATION OF THE PROPERTY, ITS EXTERIOR BOUNDARIES, THE LOCATION AND DIMENSIONS OF ALL VISIBLE STRUCTURES THEREON. THIS SURVEY IS MADE FOR THE EXCLUSIVE USE OF THE PRESENT OWNERS OF THE PROPERTY, AND ALSO THOSE WHO PURCHASE, MORTGAGE, OR GUARANTEE THE TITLE THERETO WITHIN ONE (1) YEAR FROM DATE HEREOF.

DATE 14 SEPT. 1984

SURVEYOR Ralph L. Anderson
R.L.S. 1327

JOB NO. 23784