

Plat of Survey

of

Lot 1 of Certified Survey Map No. 3052,
recorded in Vol. 16 of Certified Survey Maps of Walworth
County on Page 194 and located in the Northeast 1/4 of
Section 29, Town 2 North, Range 16 East, Town of Delavan,
Walworth County, Wisconsin.

Surveyed for: **Robert & Margaret Hoekstra**
2406 Quiet Lane
Delavan, Wisconsin. 53115

Lot 2
C.S.M. 3052

Lot 1
0.729 Acre
31,741 Sq.Ft.

Tax Parcel
FD 2900003E1

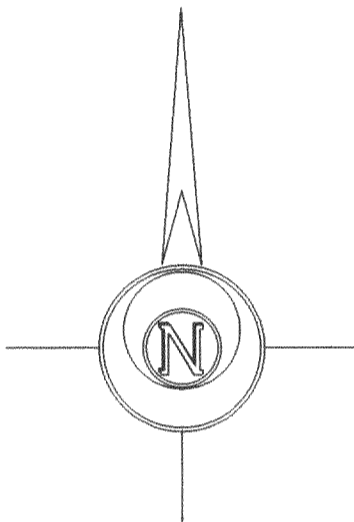
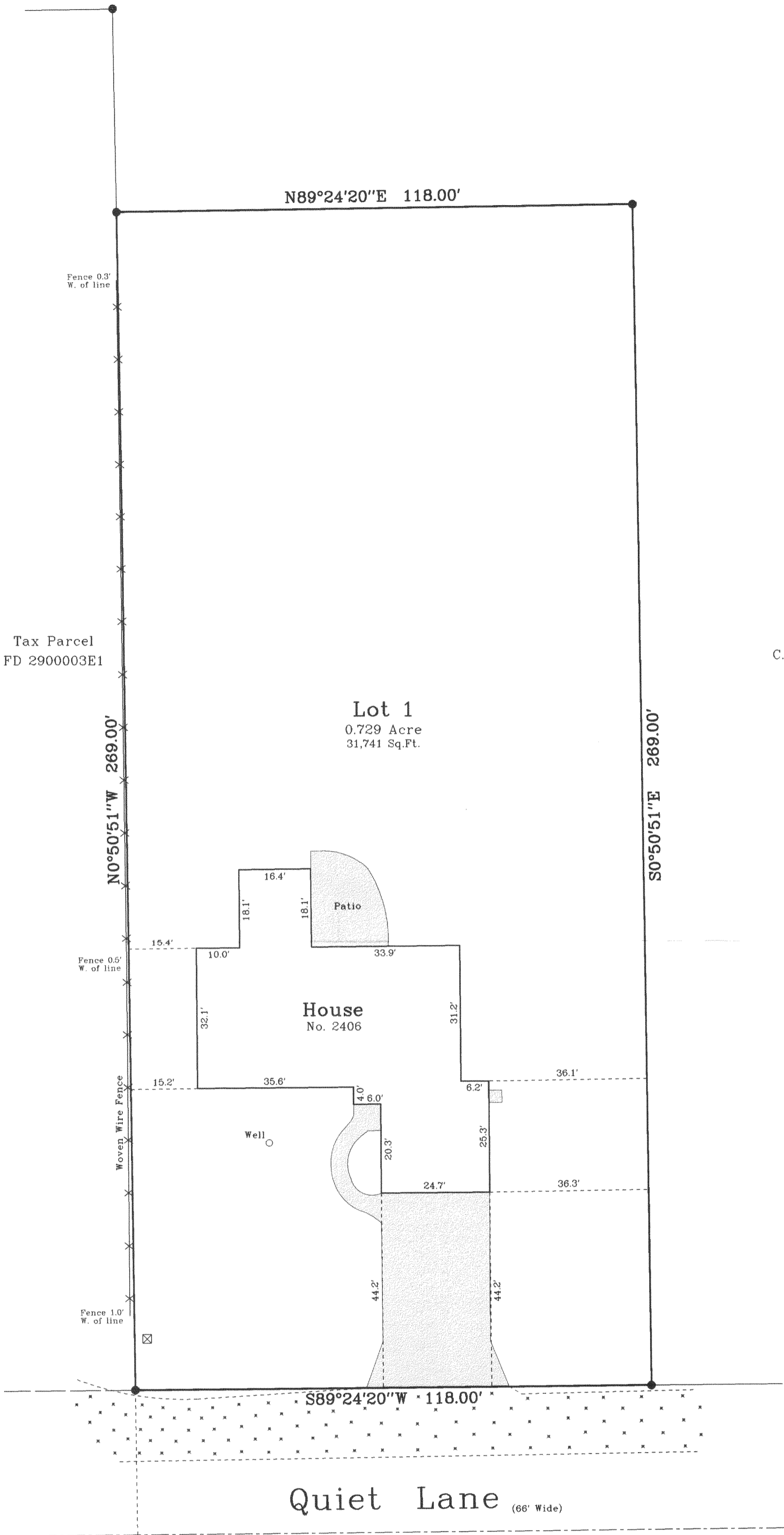

Bearings reference to Certified
Survey Map No. 3052.

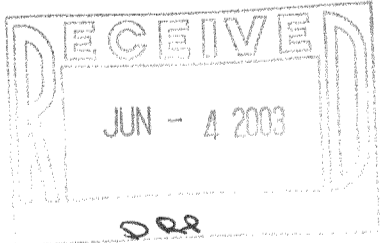
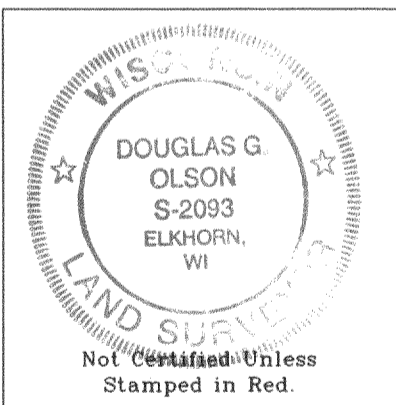

- Notes: 1) This survey plat is not
certified unless signed
and sealed in red ink.
- 2) This survey is subject to Wisconsin lien laws.
This Plat of Survey is the notice of intent
to file lien. Lien waiver required.

Copyright © 2002 by Jensen & Olson Land Surveying, LLC.

All rights reserved. No part of this survey plat may be reproduced
or transmitted in any form by any means - graphic, electronic, or
mechanical, including photocopying, tracing, or information storage
and retrieval systems - without permission in writing from Douglas
G. Olson, Jensen & Olson Land Surveying, LLC.

I, Douglas G. Olson, Wisconsin Registered Land Surveyor,
do hereby certify that this survey was performed by me or under my
direction in full compliance with the owner's/agent's instructions
and Chapter A-E 7 of the Wisconsin Administrative Code "Minimum
Standards for Property Surveying", and that this map is an accurate
representation thereof to the best of my knowledge and belief.

Douglas G. Olson
Wisconsin Registered Land Surveyor - 2093

Sheet 1 of 1 Sheets
Job Reference Number
2002.171

Legend
● Found Iron Rod
() Recorded Information
☒ Utility Box
Concrete Surface
Gravel Surface



Jensen & Olson Land Surveying, LLC

45 South Wisconsin Street P.O. Box 322
Elkhorn, Wisconsin. 53121
Telephone (262) 723-3434
Facsimile (262) 723-8044

Scale in Feet
1" = 20'
0' 10' 20' 40'

Survey Date: October 3, 2002.
Revisions: