

PLAT OF SURVEY  
LOT 26 OF DUTCH MEADOWS SUBDIVISION

LOCATED IN THE NW 1/4 OF SECTION 31, TOWN 2 NORTH,  
RANGE 16 EAST, WALWORTH COUNTY, WISCONSIN

W. LINE OF THE NW 1/4 BEARS N 01° 22' 32" W  
NAD 1927 ADJ.

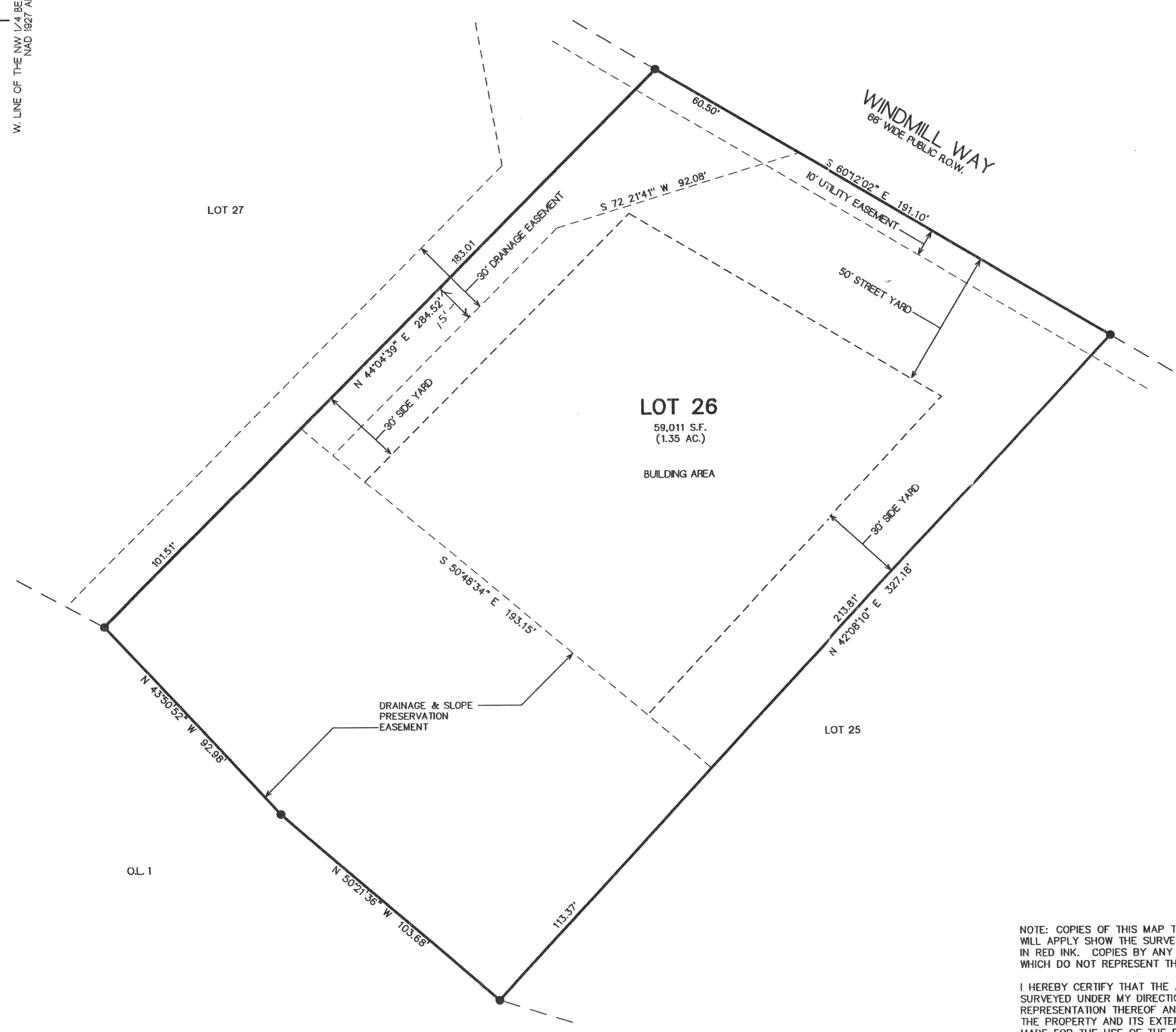

LEGEND  
● = FOUND IRON REBAR STAKE  
■ = FOUND CONCRETE COUNTY MONUMENT W/BRASS CAP  
(XXX) = RECORDED AS

NOTE: COPIES OF THIS MAP TO WHICH THE FOLLOWING CERTIFICATE WILL APPLY SHOW THE SURVEYOR'S ORIGINAL SEAL AND SIGNATURE IN RED INK. COPIES BY ANY OTHER MEANS MAY HAVE ALTERATIONS WHICH DO NOT REPRESENT THE SURVEYOR'S WORK PRODUCT.

I HEREBY CERTIFY THAT THE ABOVE DESCRIBED PROPERTY HAS BEEN SURVEYED UNDER MY DIRECTION AND THAT THE ABOVE MAP IS A TRUE REPRESENTATION THEREOF AND SHOWS THE SIZE AND LOCATION OF THE PROPERTY AND ITS EXTERIOR BOUNDARIES. THIS SURVEY IS MADE FOR THE USE OF THE PRESENT OWNERS OF THE PROPERTY, AND ALSO THOSE WHO PURCHASE, MORTGAGE, OR GUARANTEE THE TITLE THERETO WITHIN ONE YEAR FROM THE DATE HEREOF.

DATED: APRIL 18, 2003

*Peter S. Gordon*  
PETER S. GORDON R.L.S. 2101

100 90 80 70 60 50 40 30 20 10 0 50 100  
MAP SCALE IN FEET ORIGINAL 1" = 30'

MAY 23 2003

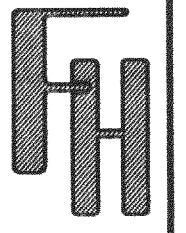

DUTCH MEADOWS SUBDIVISION  
PLAT OF SURVEY - LOT 26

- WORK ORDERED BY -  
4D DEVELOPMENT, LLC  
11013 122nd STREET  
PLEASANT PRAIRIE, WI. 53158

FARRIS, HANSEN & ASSOCIATES, INC.  
ENGINEERING - ARCHITECTURE - SURVEYING  
7 RIDGWAY COURT P.O. BOX 437  
ELKHORN, WISCONSIN 53121  
OFFICE: (262) 723-2098 FAX: (262) 723-5886

REVISIONS

PROJECT NO.  
5139.26  
DATE:  
02/08/2002  
SHEET NO.  
1 OF 1

APR 18 2003

Fdur-26

216-3470