

PLAT OF SURVEY

LOT 19 OF DUTCH MEADOWS SUBDIVISION

LOCATED IN THE NW 1/4 OF SECTION 31, TOWN 2 NORTH,
RANGE 16 EAST, WALWORTH COUNTY, WISCONSIN

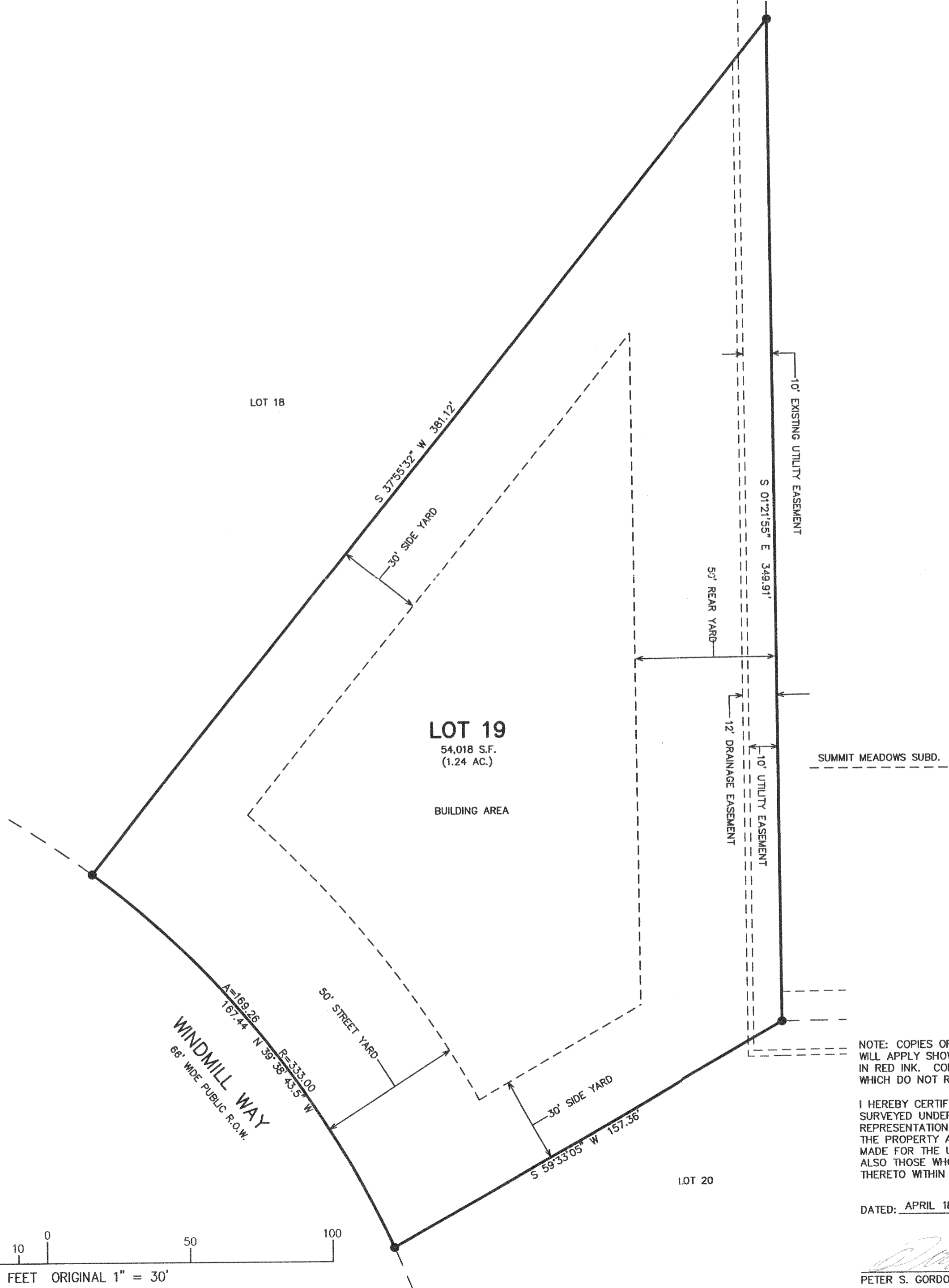
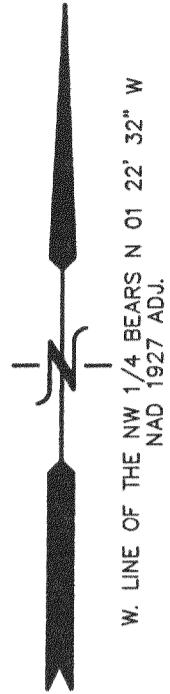

- LEGEND
- = FOUND IRON REBAR STAKE
 - ⊠ = FOUND CONCRETE COUNTY MONUMENT W/BRASS CAP
 - {XXX} = RECORDED AS

NOTE: COPIES OF THIS MAP TO WHICH THE FOLLOWING CERTIFICATE WILL APPLY SHOW THE SURVEYOR'S ORIGINAL SEAL AND SIGNATURE IN RED INK. COPIES BY ANY OTHER MEANS MAY HAVE ALTERATIONS WHICH DO NOT REPRESENT THE SURVEYOR'S WORK PRODUCT.

I HEREBY CERTIFY THAT THE ABOVE DESCRIBED PROPERTY HAS BEEN SURVEYED UNDER MY DIRECTION AND THAT THE ABOVE MAP IS A TRUE REPRESENTATION THEREOF AND SHOWS THE SIZE AND LOCATION OF THE PROPERTY AND ITS EXTERIOR BOUNDARIES. THIS SURVEY IS MADE FOR THE USE OF THE PRESENT OWNERS OF THE PROPERTY, AND ALSO THOSE WHO PURCHASE, MORTGAGE, OR GUARANTEE THE TITLE THERETO WITHIN ONE YEAR FROM THE DATE HEREOF.

DATED: APRIL 18, 2003

Peter S. Gordon
PETER S. GORDON R.L.S. 2101

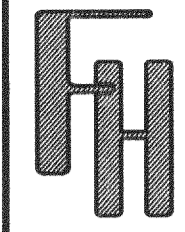
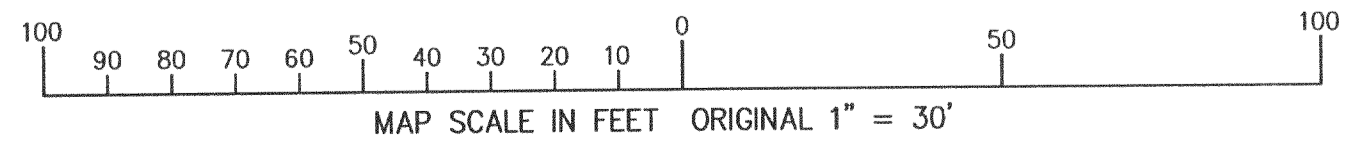
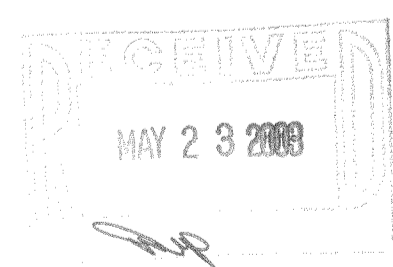

DUTCH MEADOWS SUBDIVISION
PLAT OF SURVEY - LOT 19

- WORK ORDERED BY -
4D DEVELOPMENT, LLC
11013 122nd STREET
PLEASANT PRAIRIE, WI. 53158

FARRIS, HANSEN & ASSOCIATES, INC.
ENGINEERING - ARCHITECTURE - SURVEYING
7 RIDGWAY COURT P.O. BOX 437
ELKHORN, WISCONSIN 53121
OFFICE: (262) 723-2098 FAX: (262) 723-5886

REVISIONS

PROJECT NO.
5139.19
DATE:
02/08/2002
SHEET NO.
1 OF 1

APR 18 2003

F04T-19

216-3464