

DUNHAM SURVEYING
SURVEYING & SUBDIVIDING
DELAVER, WISCONSIN 53115

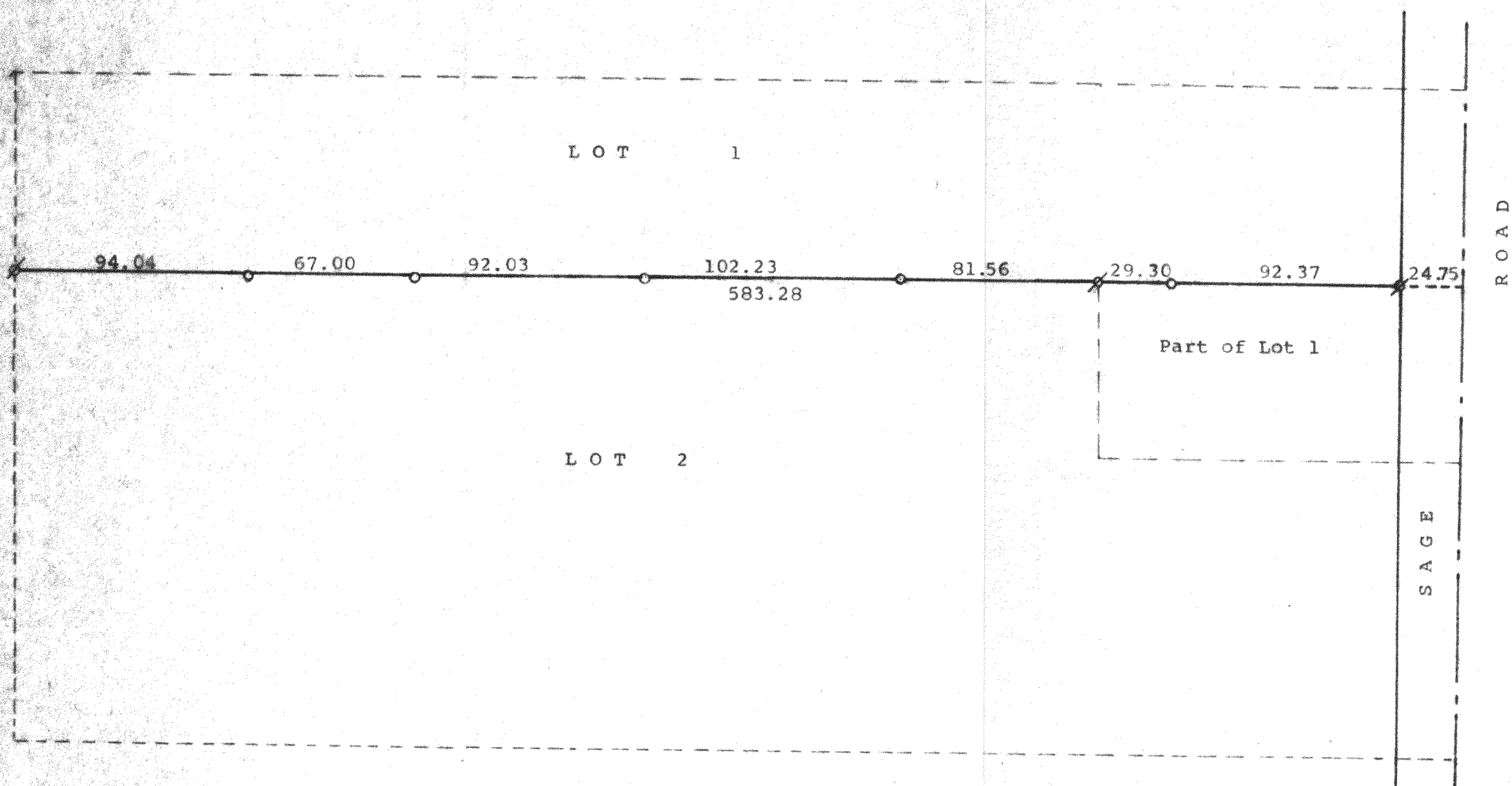

N

Scale - 1" = 50'
Ø = Iron Pipe Found
o = Small Iron Pipe Set

Plat of survey of the north line of Lot 2 and the south line of Lot 1 and the easterly extension of said line across a part of Lot 1, to the west line of Sage Road as recorded in Certified Survey No. 486 on May 23, 1975 in Volume 2 of Certified Surveys on Page 307, Document No. 691807 in the Office of the Register of Deeds, City of Elkhorn, Walworth County, Wisconsin.
May 15, 2001

George T. Dunham
George T. Dunham, Surveyor

