

DUNHAM SURVEYING, S.C.
SURVEYING & SUBDIVIDING
DELAYAN, WISCONSIN 53115

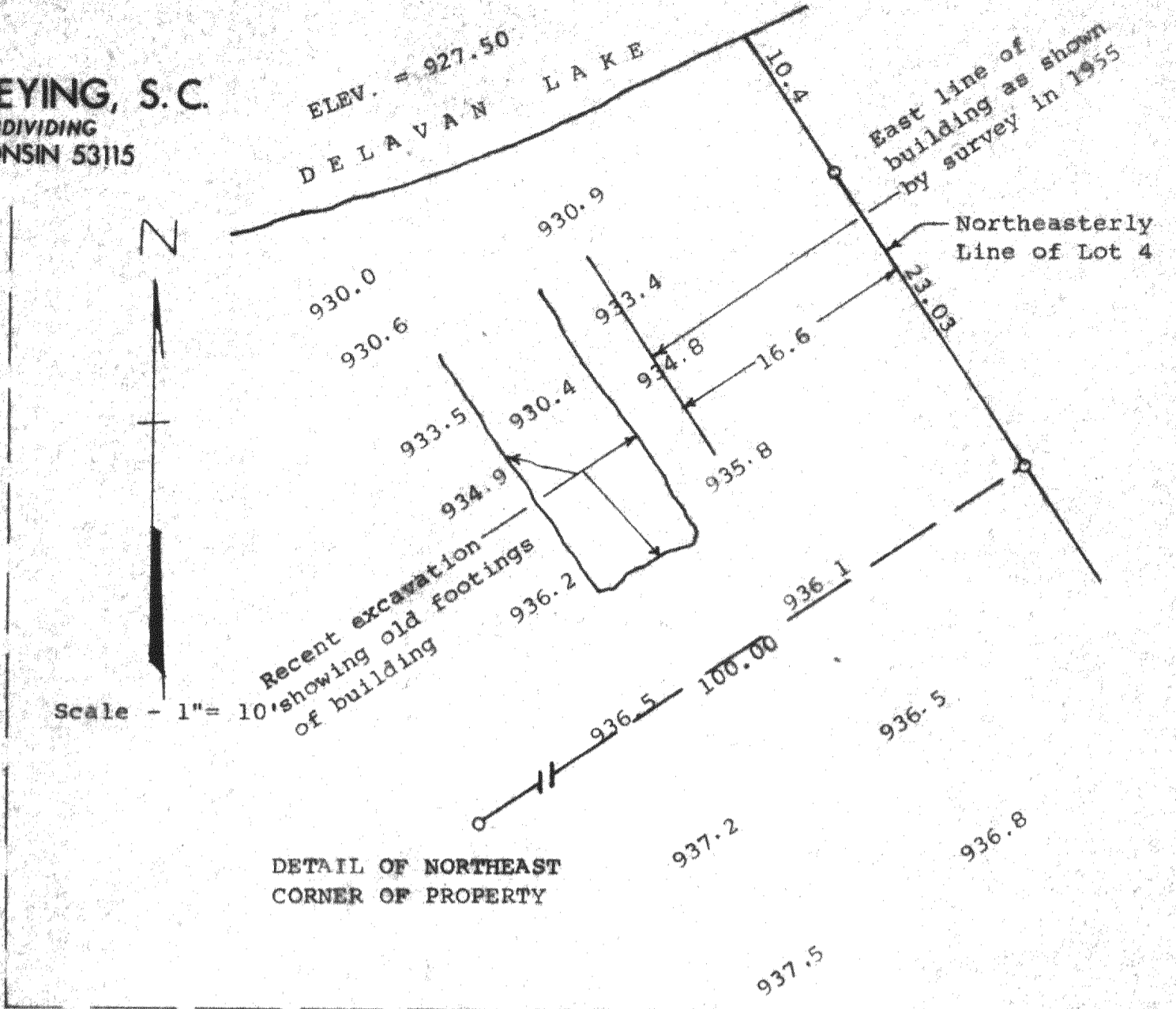
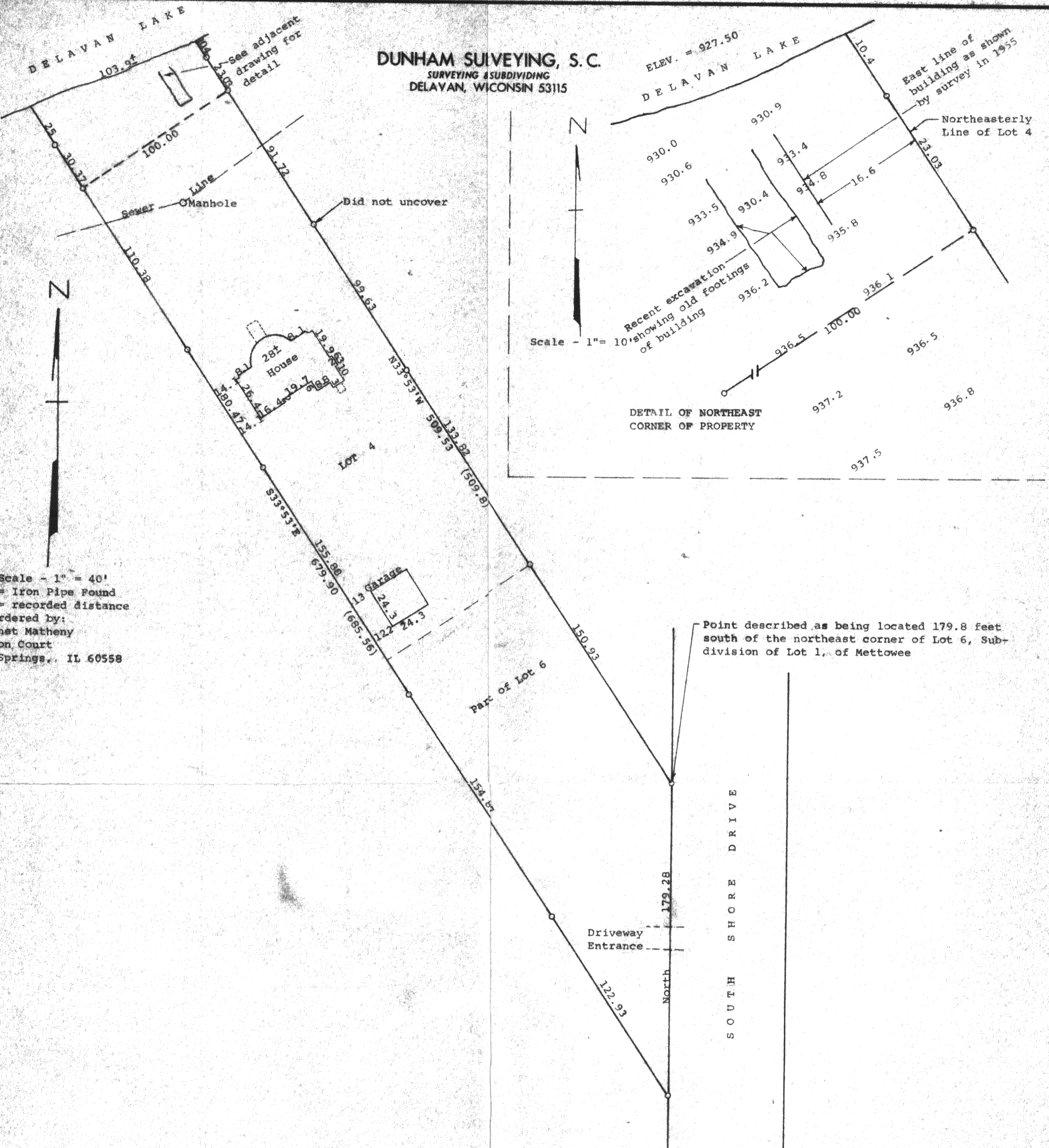

Scale - 1" = 40'
O = Iron Pipe Found
(0.00) = recorded distance
Survey ordered by:
Don & Janet Matheny
902 Lindon Court
Western Springs, IL 60558

Point described as being located 179.8 feet south of the northeast corner of Lot 6, Sub-division of Lot 1, of Mettowee

STATE OF WISCONSIN) ss
COUNTY OF WALNORTH)
I, George T. Dunham, Surveyor, certify that I have surveyed the property described as follows:
A part of Lots 4 and 6 in the Subdivision of Lot 1 of Mettowee, according to the plat thereof recorded in Volume 5 of Plats, Pages 242 and 243, being a subdivision in the Town of Delavan, described as follows: Beginning at a point in the east line of said Lot 6, 179.8 feet south of the northeast corner of said Lot 6; thence N33° 53' W along said line 509.8 feet more or less to the shore of Delavan Lake; thence Southwesterly along said shore line 103.9 feet more or less to the northwest corner of said Lot 4; thence S33° 53' E along the southwesterly line of said Lot 4 and the extension thereof 685.56 feet to the east line of said Lot 6; thence North along said east line of Lot 6, 179.28 feet to the place of beginning, all in Walworth County, Wisconsin.
and that the plat shown hereon is a correct representation thereof and shows the size and location of the property, its exterior boundaries, the location of all visible structures and dimensions of all principal buildings thereon, boundary fences, apparent easements, roadways and visible encroachments, if any, and that I have surveyed the property hereon described, according to the official records, to the best of my knowledge and belief.
September 10, 1999

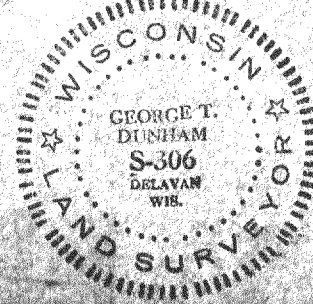
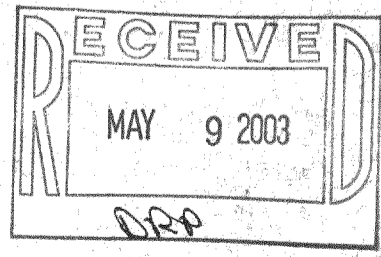

George T. Dunham
George T. Dunham, Surveyor