

LOT 16, COUNTRY VIEW SUBDIVISION, being a part of the Southwest ¼ of Section 23, Town 2 North, Range 16 East, Town of Delavan, Walworth County, Wisconsin.

Suggested yard grade: to be determined by owner or others

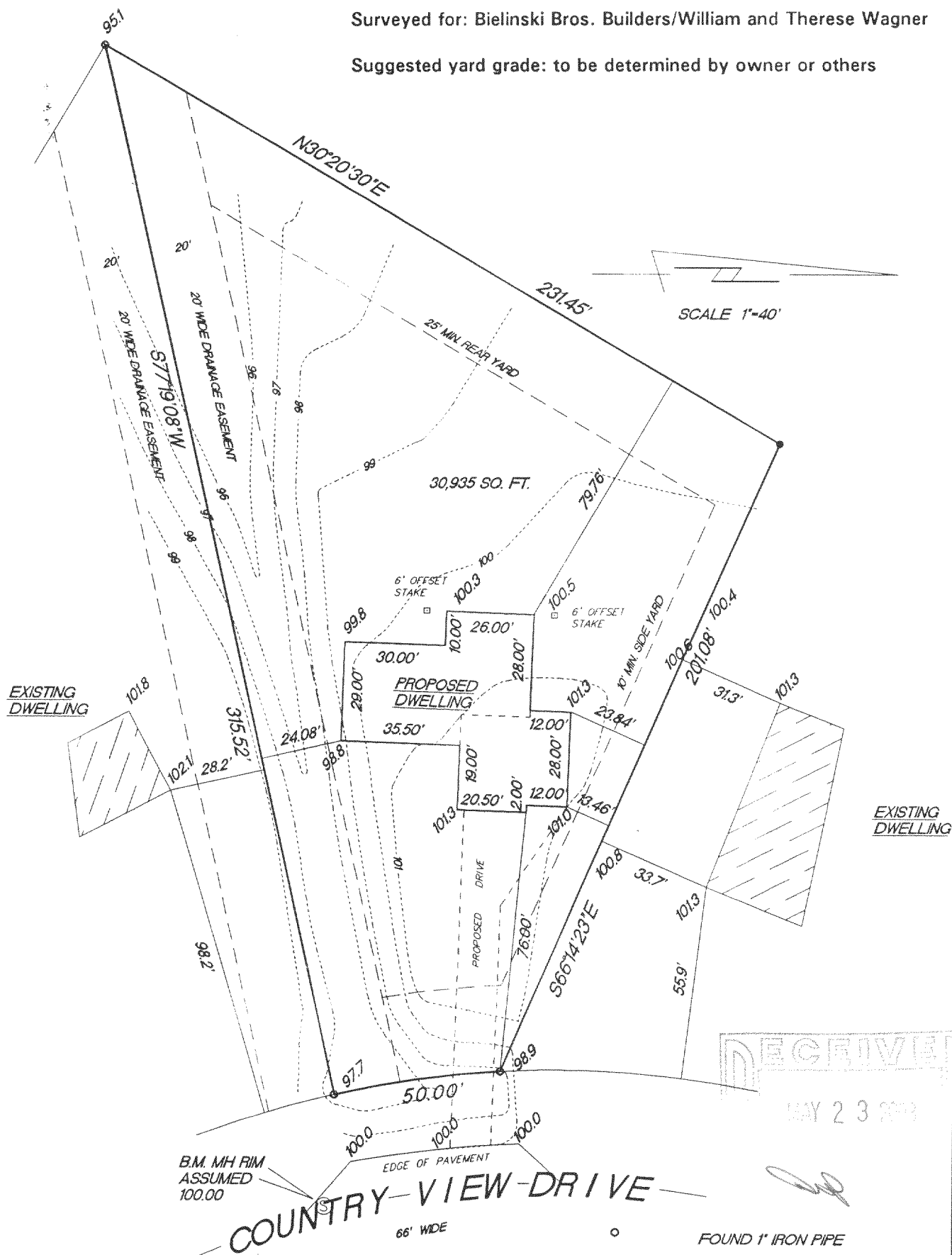

RADIUS	LENGTH	CHORD	BEARING	DELTA
300.00'	50.00'	49.95'	S07°54'24"E	09°33'00"

"This survey is made for the use of the present owners of the property, and also those who purchase, mortgage or guarantee the title thereto within one year from date hereof."

Terrance E. Pisarek R.L.S.

EXISTING SPOT ELEVATIONS

THIS IS NOT AN ORIGINAL SURVEY UNLESS THE SEAL IS RED.

03007

JOB NUMBER