

DUNHAM SURVEYING, S.C.
SURVEYING & SUBDIVIDING
DELAVAN, WISCONSIN 53115

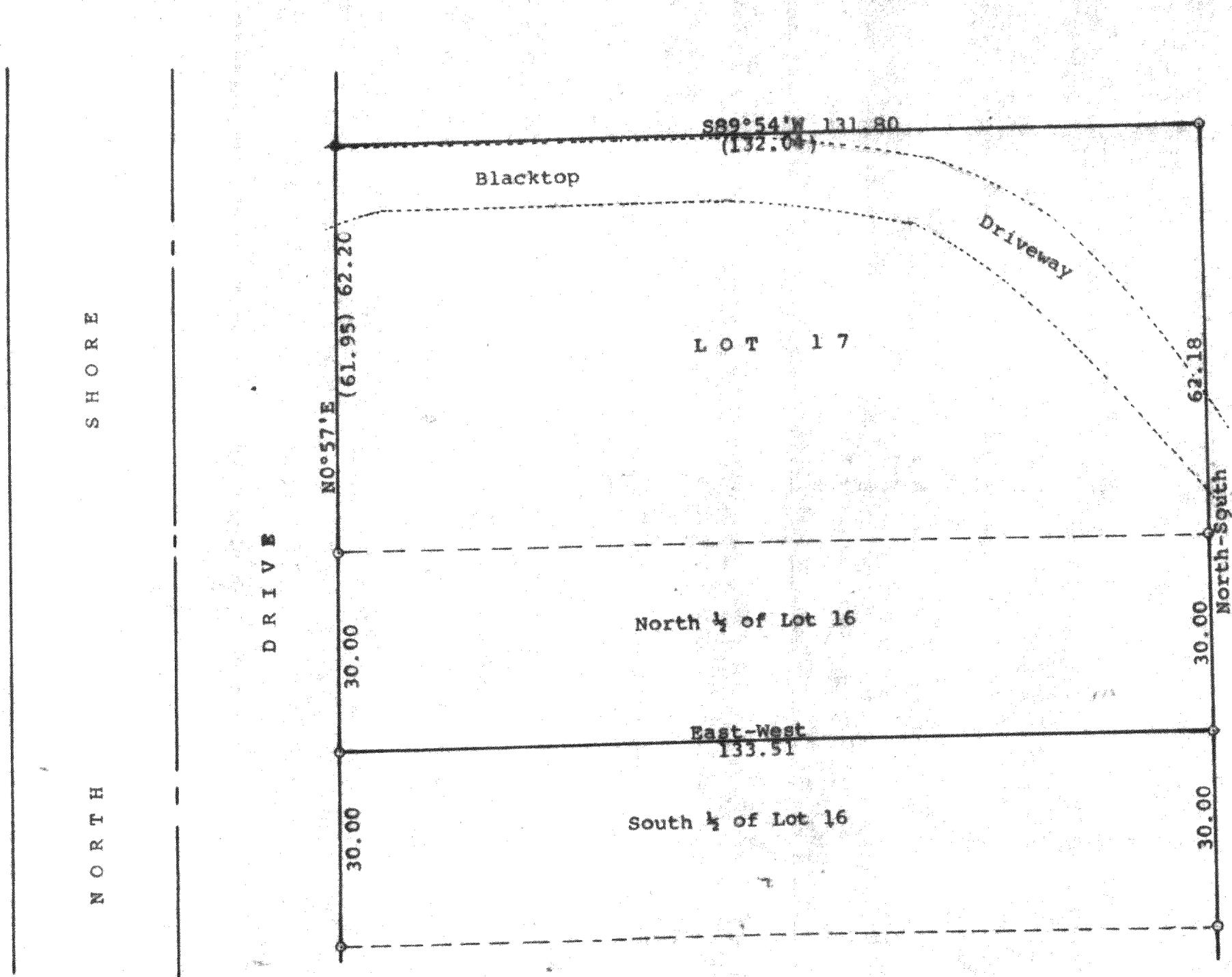

Scale - 1" = 20'
o = Iron Pipe Found
● = Concrete Monument Found
Bearings are those recorded from a previous survey
Survey ordered by:
Professional Realty
1155 East Geneva Street
Delavan, WI 53115
(0.00) = recorded distance

STATE OF WISCONSIN)ss
COUNTY OF WALWORTH)

I, George T. Dunham, Surveyor, certify that I have surveyed the property described as follows:

Lot 17 and the North 1/4 of Lot 16 in Block 3 of Woodlawn Bay Community, a subdivision located in the Southwest 1/4 of the Southeast Fractional 1/4 of Section 21 and in the Northwest 1/4 of the Northeast Fractional 1/4 of Section 28, T 2 N, R 16 E, Walworth County, Wisconsin

and that the plat shown hereon is a correct representation thereof and shows the size and location of the property, its exterior boundaries, the location of all visible structures and dimensions of all principal buildings thereon, boundary fences, apparent easements, roadways and visible encroachments, if any, and that I have surveyed the property hereon described, according to the official records, to the best of my knowledge and belief.
June 12, 1997

George T. Dunham
George T. Dunham, Surveyor

