

DUNHAM SURVEYING, S.C.  
SURVEYING & SUBDIVIDING  
DELAVAN, WISCONSIN 53115

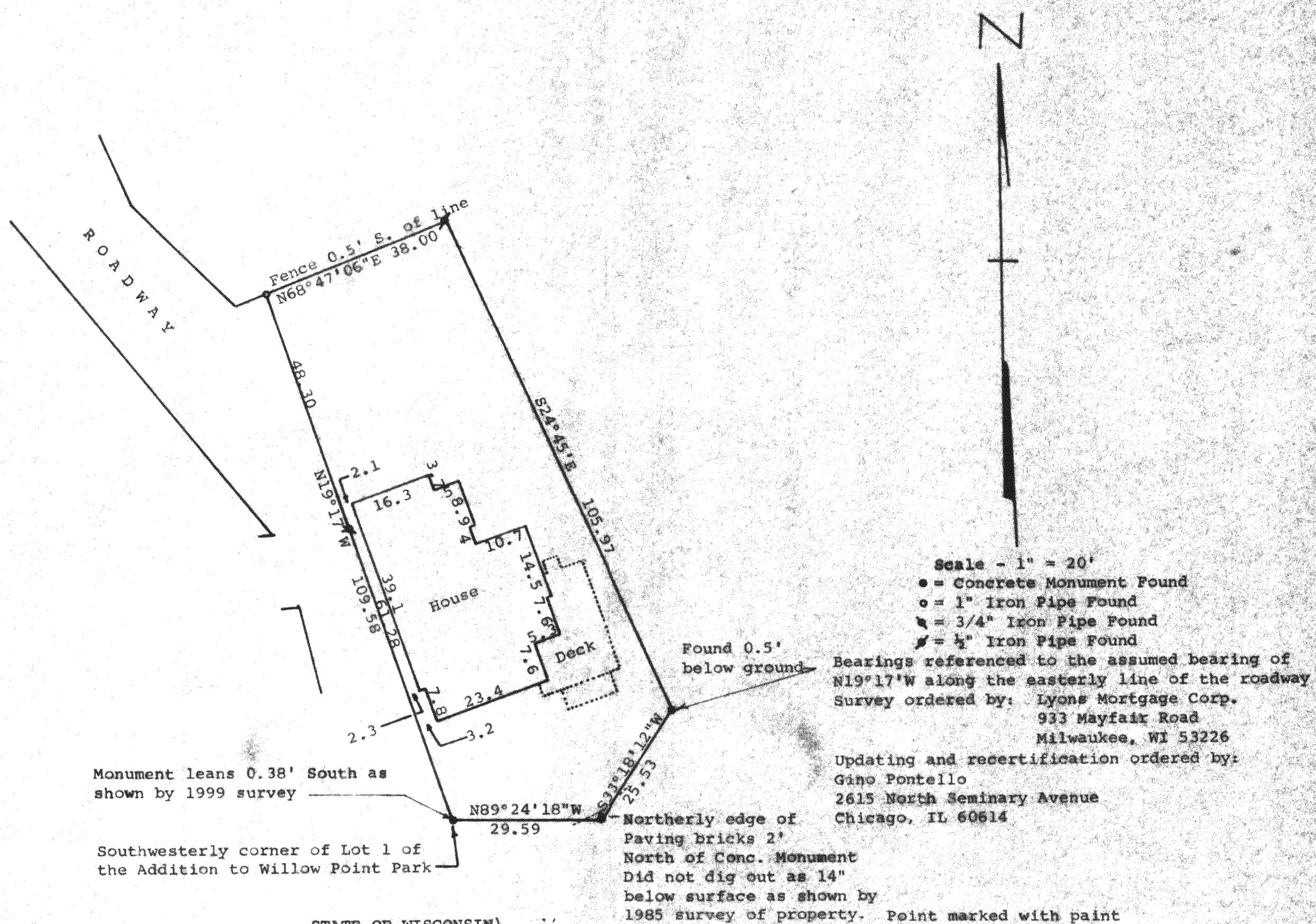

STATE OF WISCONSIN)  
COUNTY OF WALWORTH)

I, George T. Dunham, Surveyor, certify that I have surveyed the property described as follows:

A part of Lot 1 of the Addition to Willow Point Park located in Section 29, T 2 N, R 16 E, Walworth County, Wisconsin, described as follows: Beginning at a point on the westerly line of said lot, which point is 109.58 feet (recorded as 109 feet) northwesterly of the southwesterly corner of said lot; thence southeasterly along the westerly line of said lot 109.58 feet to the southwesterly corner thereof; thence Easterly 29.59 feet (recorded as 28'8"), along the southerly line of said lot to a concrete monument; thence north-easterly 25.53 feet (recorded as 25 feet) to a concrete monument at the southeasterly corner of said Lot 1; thence Northwesterly along the easterly line of said lot 105.97 feet (recorded as 106 feet) to a point; thence westerly 38.00 feet to the place of beginning.

and that the map shown above is a true representation thereof and shows the size and location of the property, its exterior boundaries, the location of all visible structures and dimensions of all principal buildings thereon, boundary fences, apparent easements, roadways and visible encroachments, if any, and that I have surveyed the property hereon described according to the official records to the best of my knowledge and belief.

October 11, 1985  
Updated and recertified to this  
28th day of June, 1999

*George T. Dunham*  
George T. Dunham, Surveyor

