

DUNHAM SURVEYING
SURVEYING & SUBDIVIDING
DELAVAN, WISCONSIN 53115

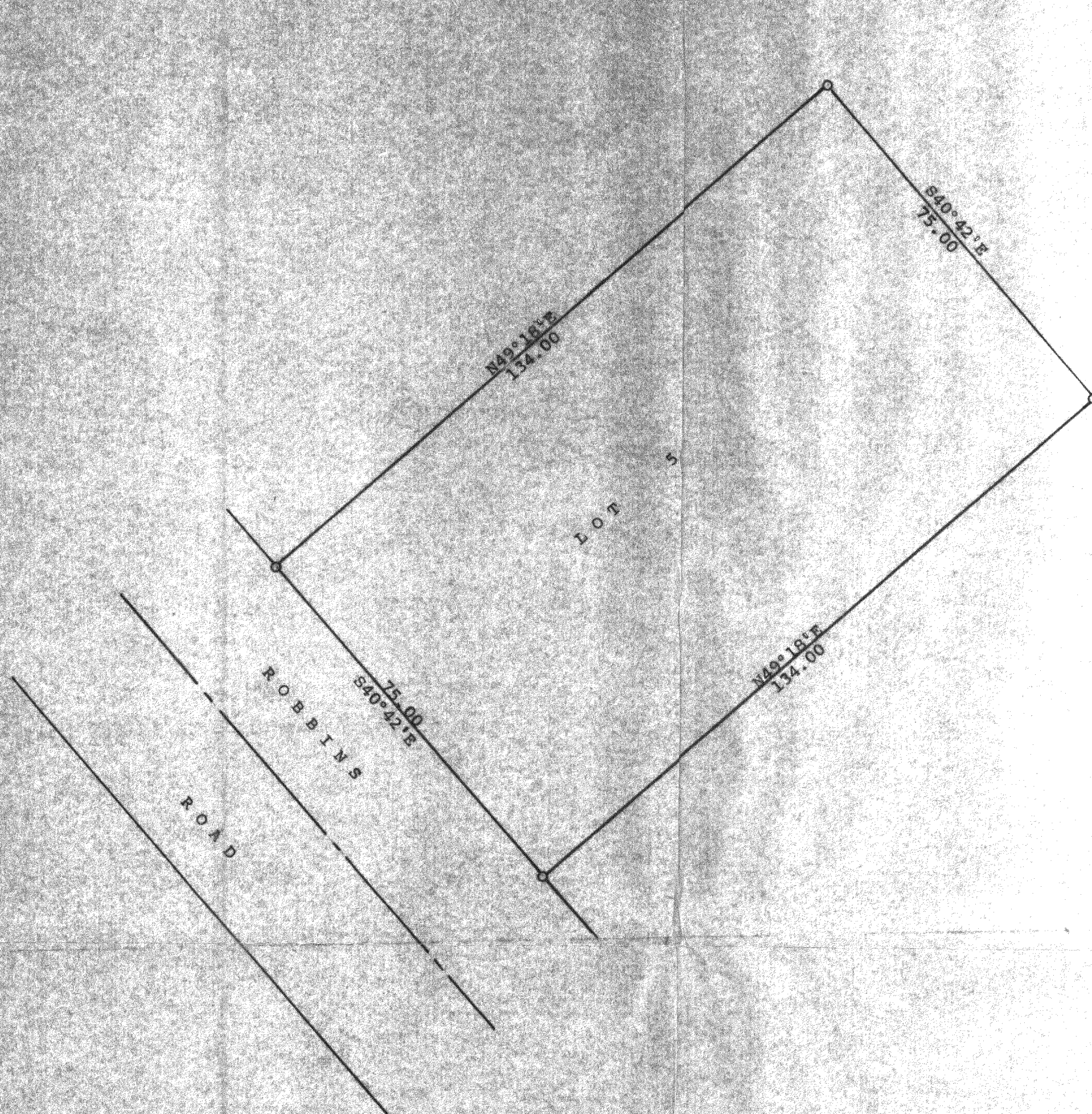

Scale - 1" = 20'
O = Iron Pipe Found
Bearings shown are those on
the recorded plat of:
Sunny Dell Subdivision
Survey ordered by:
Re/Max Lakes Area Realtors
1915 North Shore Drive
Delavan, WI 53115

STATE OF WISCONSIN)
COUNTY OF WALWORTH)

I, George T. Dunham, Surveyor, certify that I have surveyed
the property described as follows:

Lot 5 in Block 3 of Sunny Dell Subdivision located in
Government Lot 1, The Fractional NE $\frac{1}{4}$ of the Fractional
Southeast $\frac{1}{4}$ of Fractional Section 32, T 2 N, R 16 E,
Walworth County, Wisconsin,

and that the plat shown hereon is a correct representation thereof and
shows the size and location of the property, its exterior boundaries,
location of all visible structures and dimensions of all principal
buildings thereon, boundary fences, apparent easements, roadways and
visible encroachments, if any, and that I have surveyed the property
hereon described, according to the official records, to the best of
my knowledge and belief.
August 23, 2002

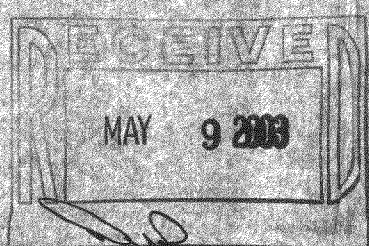

George T. Dunham
George T. Dunham, Surveyor

