

DUNHAM SURVEYING, S.C.  
SURVEYING & SUBDIVIDING  
DELAVAN, WISCONSIN 53115

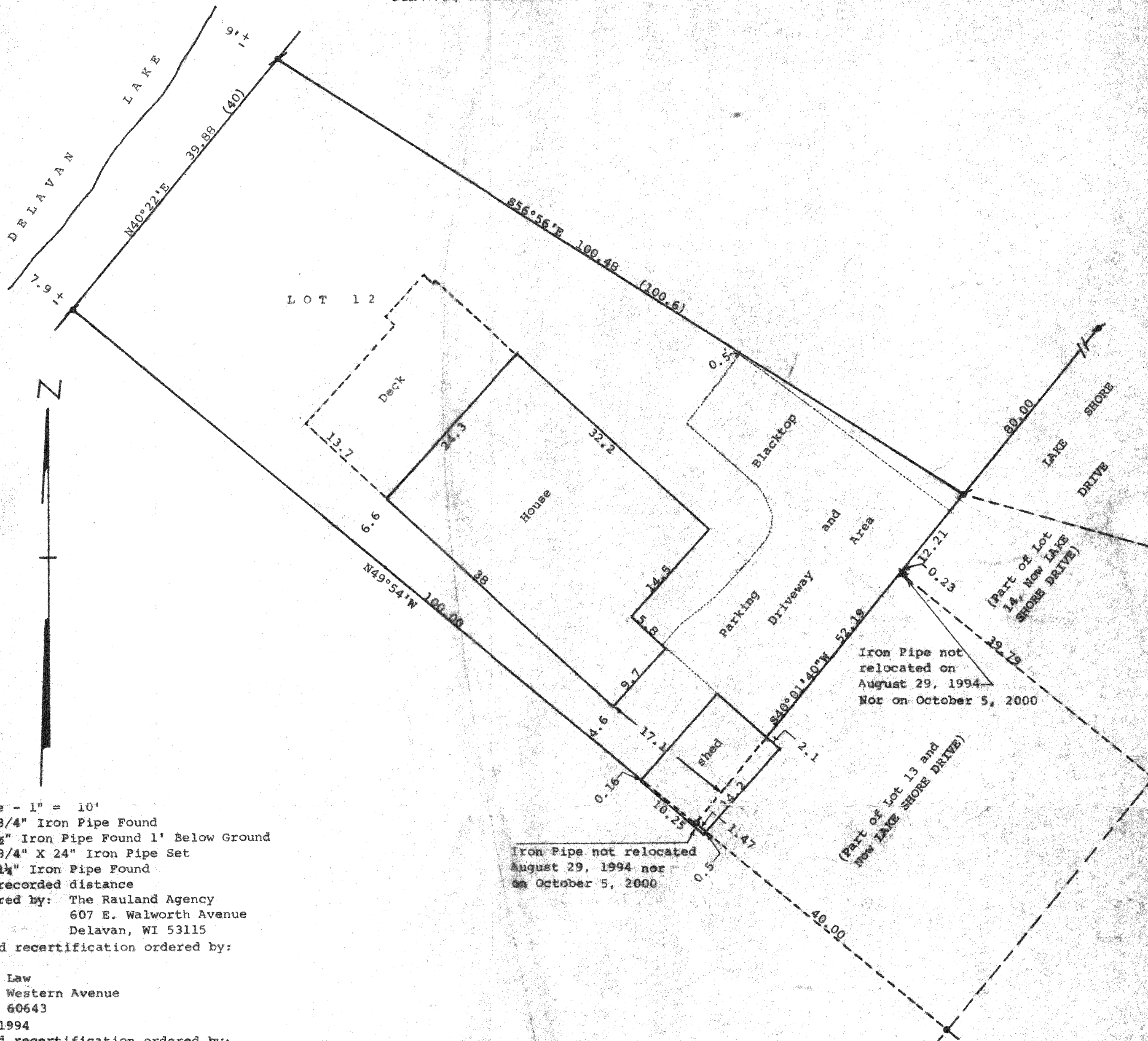

Scale - 1" = 10'

⊗ = 3/4" Iron Pipe Found

⊗ = 1/2" Iron Pipe Found 1' Below Ground

⊗ = 3/4" X 24" Iron Pipe Set

⊗ = 1 1/4" Iron Pipe Found

(0.00) = recorded distance

Survey ordered by: The Rauland Agency  
607 E. Walworth Avenue  
Delavan, WI 53115

Updating and recertification ordered by:  
John Sereda

Attorney at Law  
11732 South Western Avenue  
Chicago, IL 60643

August 29, 1994

Updating and recertification ordered by:

Edward G. Brown  
1807 Harvey  
Berwyn, IL 60402

October 5, 2000

STATE OF WISCONSIN) ss  
COUNTY OF WALWORTH)

I, George T. Dunham, Surveyor, certify that I have surveyed the property described as follows:

Lot 12, Block 1 in South Shore Manor, a subdivision located in the Southeast Fractional 1/4 of Section 32, T 2 N, R 16 E, Walworth County, Wisconsin,

and that the map shown above is a true representation thereof and shows the size and location of the property, its exterior boundaries, the location of all visible structures and dimensions of all principal buildings thereon, boundary fences, apparent easements, roadways and visible encroachments, if any and that I have surveyed the property hereon described according to the official records to the best of my knowledge and belief.

August 7, 1984

Updated and recertified to this  
29th day of August, 1994

Updated and recertified to this  
5th day of October, 2000

*George T. Dunham*  
George T. Dunham, Surveyor

