

DUNHAM SURVEYING
SURVEYING & SUBDIVIDING
DELAVAN, WISCONSIN 53115



Scale = 1" = 20'

o = Iron Pipe Found

x = Spike found in black top road

- - - = fence line

Survey ordered by:

Sally Dema
1242 South Western
Park Ridge, IL 60068

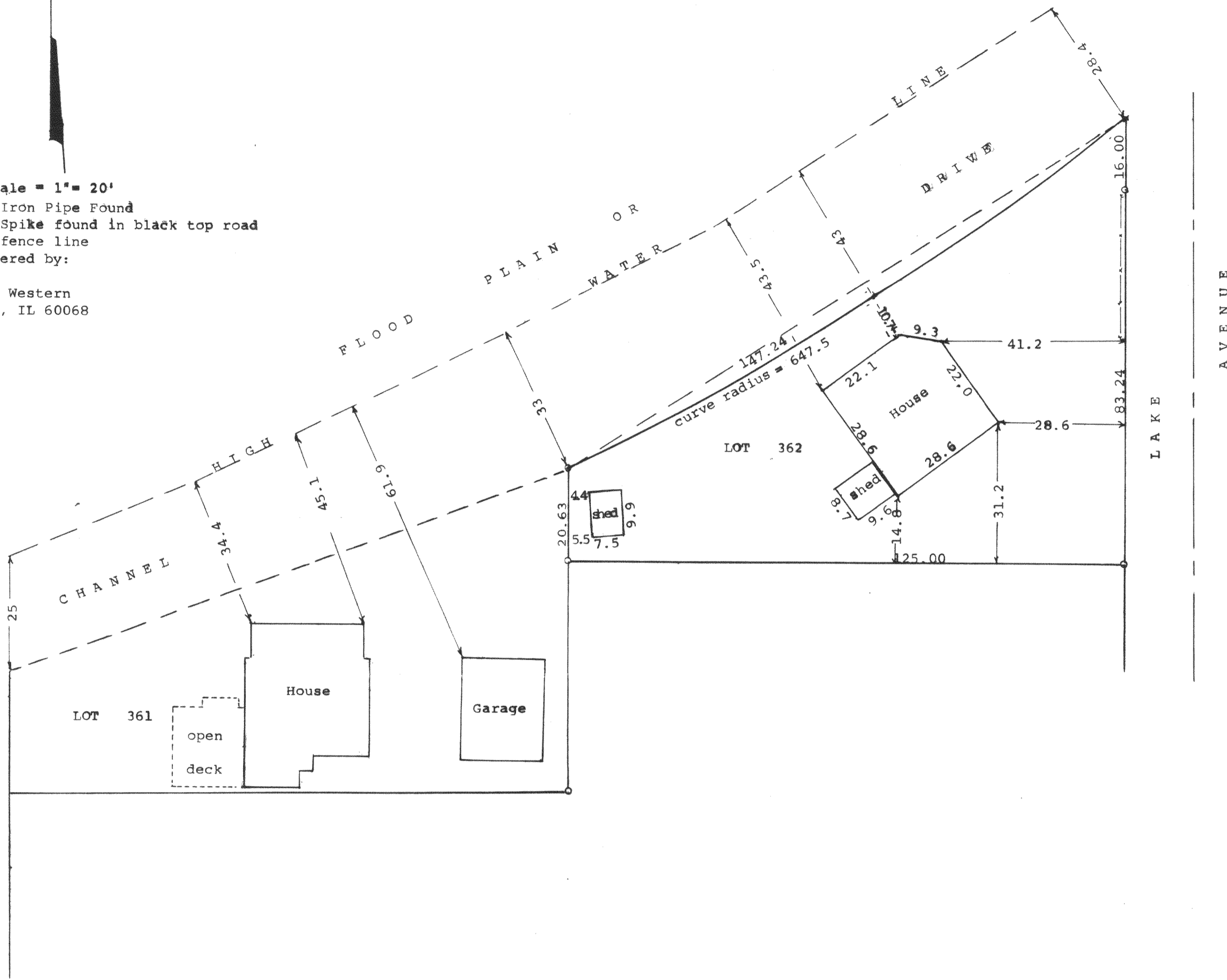

STATE OF WISCONSIN) ss
COUNTY OF WALWORTH)

I, George T. Dunham, Surveyor, certify that I have surveyed the property described as follows:

Lot 362 of Lake Delavan Highlands, a subdivision located in Section 31, T2N, R16E, Walworth County, Wisconsin and that the plat shown hereon is a correct representation thereof and shows the size and location of the property, its exterior boundaries, the location of all visible structures and dimensions of all principal buildings thereon, boundary fences, apparent easements, roadways and visible encroachments, if any, and that I have surveyed the property hereon described, according to the official records, to the best of my knowledge and belief, Also the location of the high water mark of Delavan Lake is located.
September 23, 2002

George T. Dunham
George T. Dunham, Surveyor

