

DUNHAM SURVEYING, S.C.  
 SURVEYING & SUBDIVIDING  
 DELAVAN, WISCONSIN 53115

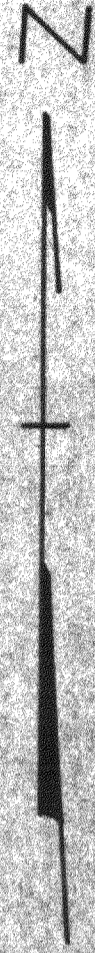
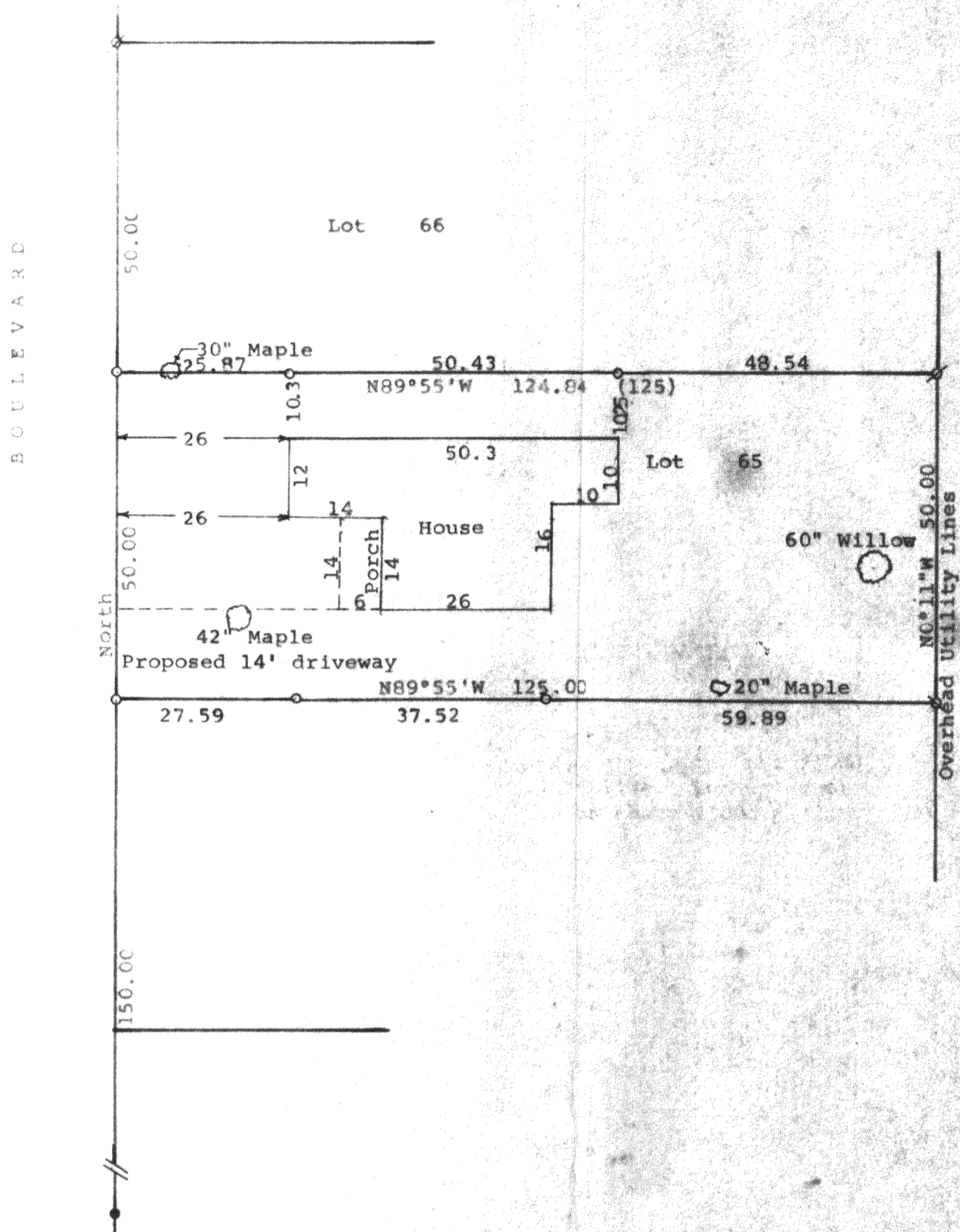

Scale - 1" = 20'  
 φ = 3/4" Iron Pipe Found  
 ● = Iron Rod Found  
 ⚡ = Crooked 1" Iron Pipe Found,  
 Pulled and reset  
 ○ = 3/4" Iron Pipe Set  
 (0.00) = recorded distance  
 Bearings are referenced to the east line  
 of Central Boulevard with the assumed  
 bearing of North  
 Survey ordered by:  
 James Conley  
 ON710 Knollwood Drive  
 Wheaton, IL 60187  
 Updating ordered by:  
 Reed Hensley  
 2552 Indiana Avenue  
 Lansing, IL 60438

STATE OF WISCONSIN) SS  
 COUNTY OF WALWORTH)

I, George T. Dunham, Surveyor, certify that I have surveyed the property described as follows:

Lot 65 in Lake Delavan Highlands, a subdivision located in the South 1/4 of the Southeast Fractional 1/4 of Section 31, T 2 N, R 16 E, Walworth County, Wisconsin

and that the plat shown above is a true representation thereof and shows the size and location of the property, its exterior boundaries, the location of boundary fences, apparent easements, roadways and visible encroachments, if any, and that I have surveyed the property hereon described, according to the official records, to the best of my knowledge and belief.

April 17, 1996  
 Updated August 12, 1999, to show proposed location for house  
 Updated and recertified to this 13th day of September, 2000  
 Updated and recertified to this 10th day of August, 2001

*George T. Dunham*  
 George T. Dunham, Surveyor

