

DUNHAM SURVEYING, S.C.
SURVEYING & SUBDIVIDING
DELAVER, WISCONSIN 53115

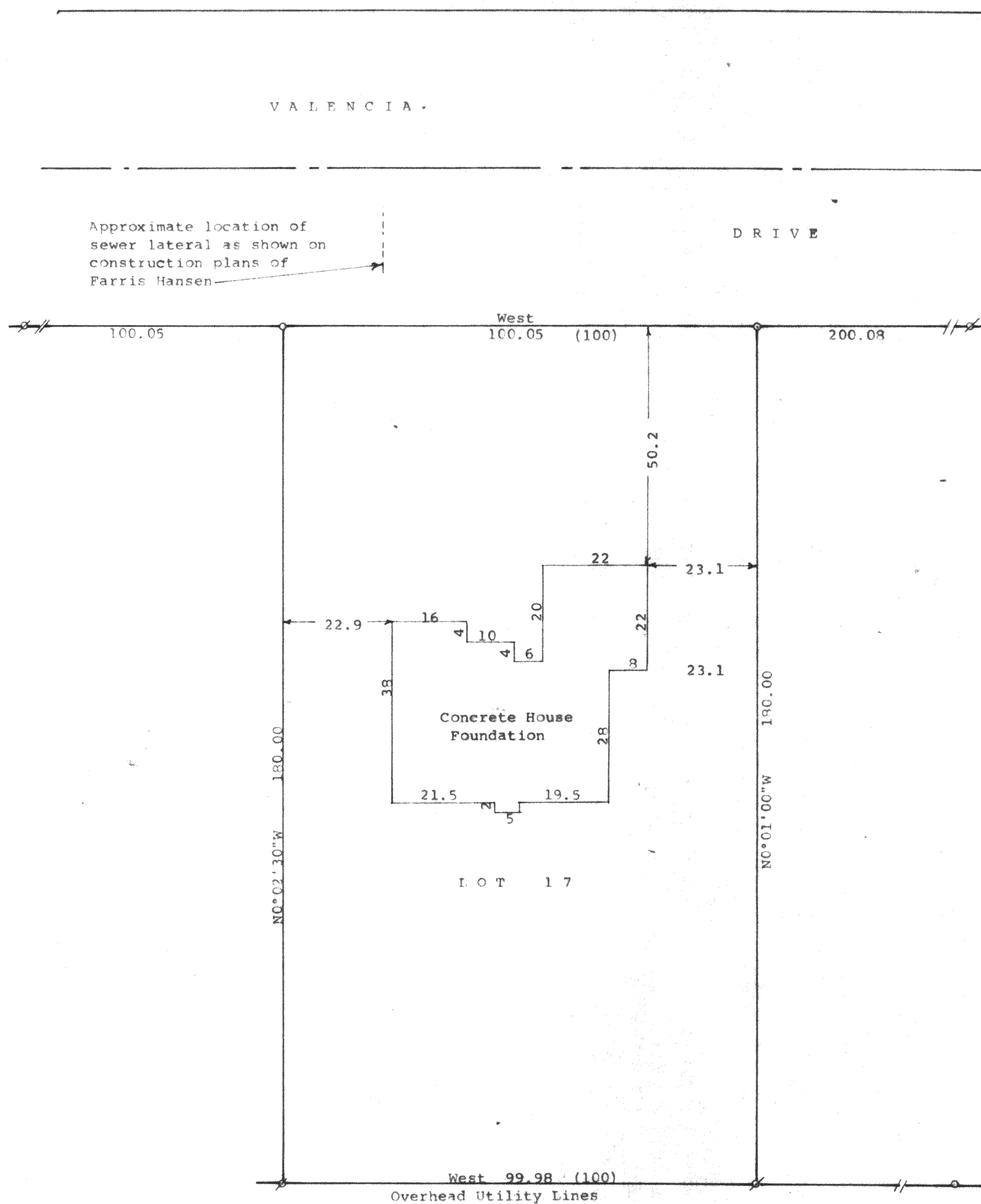

Scale - 1" = 20'
Ø = 1" Iron Pipe Found
O = 1" Iron Pipe Set
Bearings are referenced to the south line of Valencia Street with the recorded bearing of East-West Survey ordered by:
Gordon Nelson
For Warren Bentley
c/o Professional Realty
706 East Geneva Street
Delavan, WI 53115
(.00) = recorded distance

STATE OF WISCONSIN) SS
COUNTY OF WALWORTH)

I, George T. Dunham, Surveyor, certify that I have surveyed the property described as follows:

Lot 17 in Block 10, Inlet Oaks Subdivision No. 5, located in Section 15, T 2 N, R 16 E, Walworth County, Wisconsin and that the plat shown hereon is a correct representation thereof and shows the size and location of the property, its exterior boundaries, the location of all visible structures, the foundation for the proposed house to be built thereon, boundary fences, apparent easements, roadways and visible encroachments, if any, and that I have surveyed the property hereon described, according to the official records, to the best of my knowledge and belief.

March 28, 1997

Updated and recertified to this
22nd day of April, 1997

George T. Dunham
George T. Dunham, Surveyor

