

DUNHAM SURVEYING, S.C.
SURVEYING & SUBDIVIDING
DELAVER, WISCONSIN 53115

VALENCIA

Approximate location of
sewer lateral as shown on
construction plans of
Farris Hansen

DRIVE

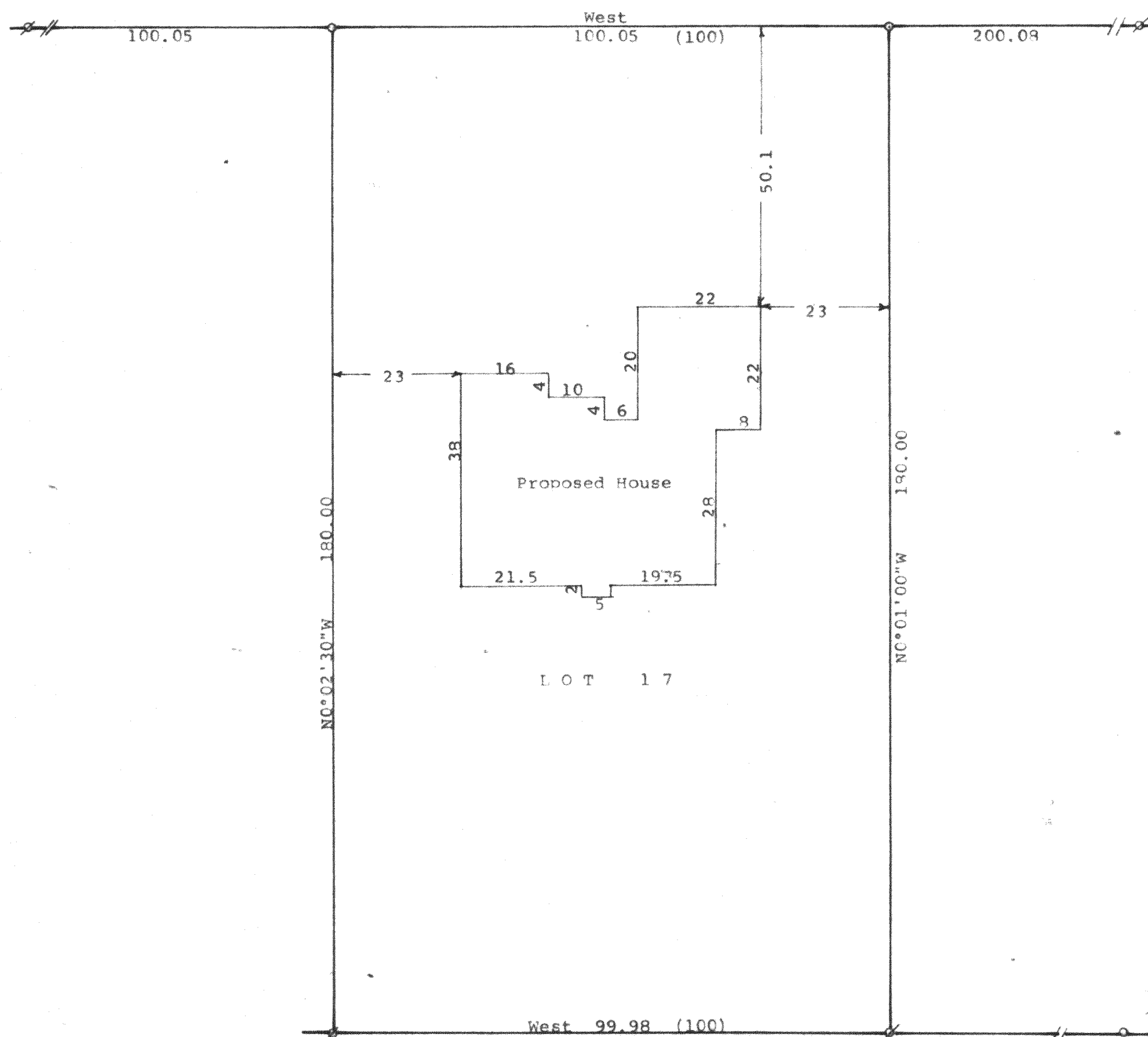

N

Scale - 1" = 20'

Ø = 1" Iron Pipe Found
o = 1" Iron Pipe Set

Bearings are referenced to the south
line of Valencia Street with the
recorded bearing of East-West
Survey ordered by:
Gordon Nelson
For Warren Bentley
c/o Professional Realty
706 East Geneva Street
Delavan, WI 53115
(.00) = recorded distance

STATE OF WISCONSIN) SS
COUNTY OF WALWORTH)

I, George T. Dunham, Surveyor, certify that I have surveyed the
property described as follows:

Lot 17 in Block 10, Inlet Oaks Subdivision No. 5, located in
Section 15, T 2 N, R 16 E, Walworth County, Wisconsin
and that the plat shown hereon is a correct representation thereof and shows
the size and location of the property, its exterior boundaries, the location
of all visible structures and of the proposed house to be built hereon,
boundary fences, apparent easements, roadways and visible encroachments, if
any, and that I have surveyed the property hereon described, according to the
official records, to the best of my knowledge and belief.
March 28, 1997

George T. Dunham
George T. Dunham, Surveyor

