

DUNHAM SURVEYING, S.C.
SURVEYING & SUBDIVIDING
DELAVER, WISCONSIN 53115

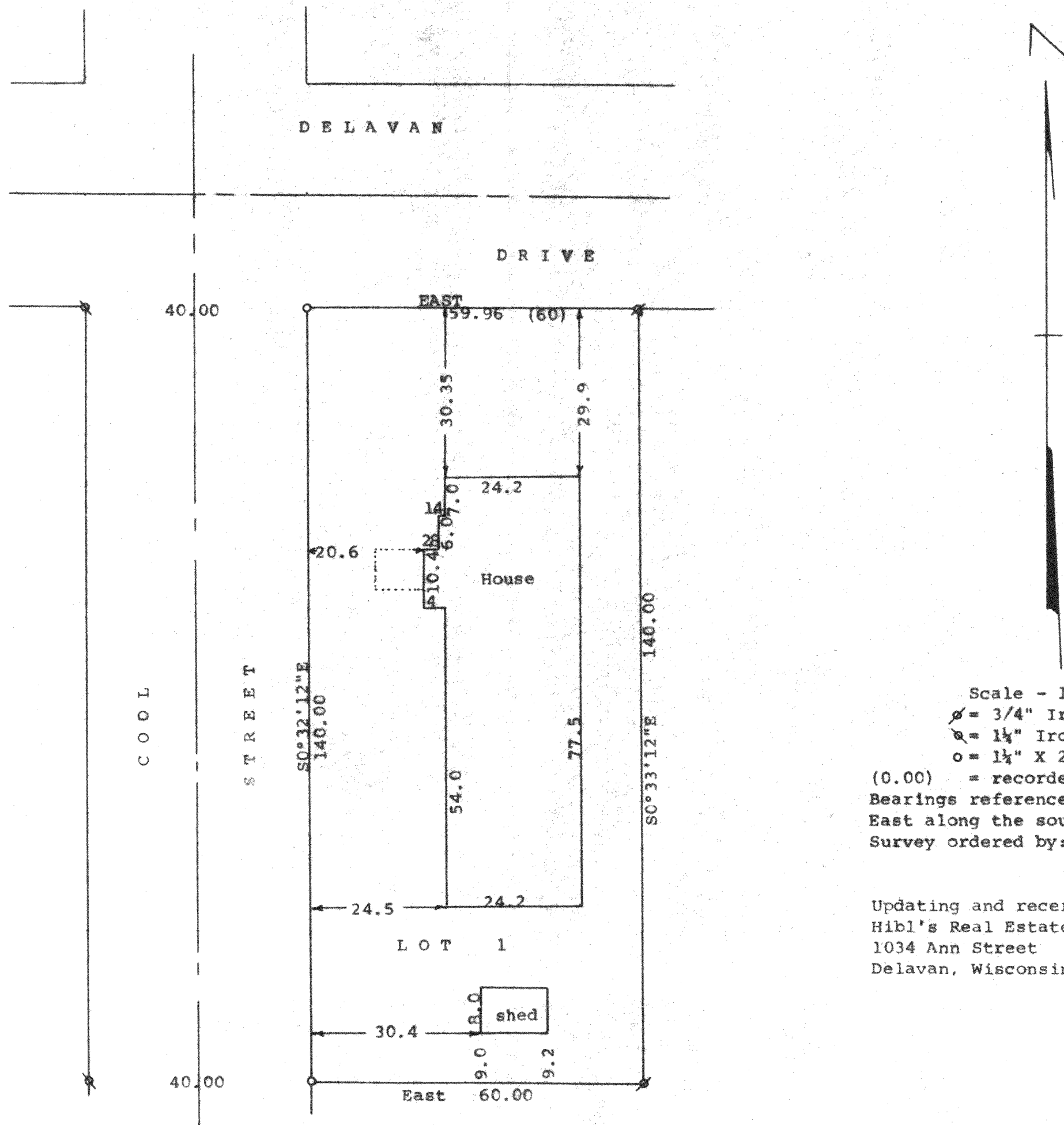

Scale - 1" = 20'
 Ø = 3/4" Iron Pipe Found
 Q = 1 1/4" Iron Pipe Found
 o = 1 1/4" X 24" Iron Pipe Set
 (0.00) = recorded distance
 Bearings referenced to the assumed bearing of
 East along the south line of Delavan Drive
 Survey ordered by: Realty World, Carmin Realtors
 811 East Geneva Street
 Delavan, WI 53115
 Updating and recertification ordered by:
 Hibl's Real Estate Sales, Inc.
 1034 Ann Street
 Delavan, Wisconsin 53115

STATE OF WISCONSIN) SS
 COUNTY OF WALWORTH)

I, George T. Dunham, Surveyor, certify that I have surveyed the property described as follows:

Lot 1 in Block 3 of Inlet Oaks Subdivision No. 4, located in Section 15, T 2 N, R 16 E, Walworth County, Wisconsin, and that the plat shown hereon is a correct representation thereof and shows the size and location of the property, its exterior boundaries, the location of all visible structures and dimensions of all principal buildings thereon, boundary fences, apparent easements, roadways and visible encroachments, if any, and that I have surveyed the property hereon described, according to the official records, to the best of my knowledge and belief.

July 6, 1989

Updated and recertified to this
 9th day of June, 1999

George T. Dunham
 George T. Dunham, Surveyor

