

DUNHAM SURVEYING, S.C.
SURVEYING & SUBDIVIDING
DELAVER, WISCONSIN 53115

N

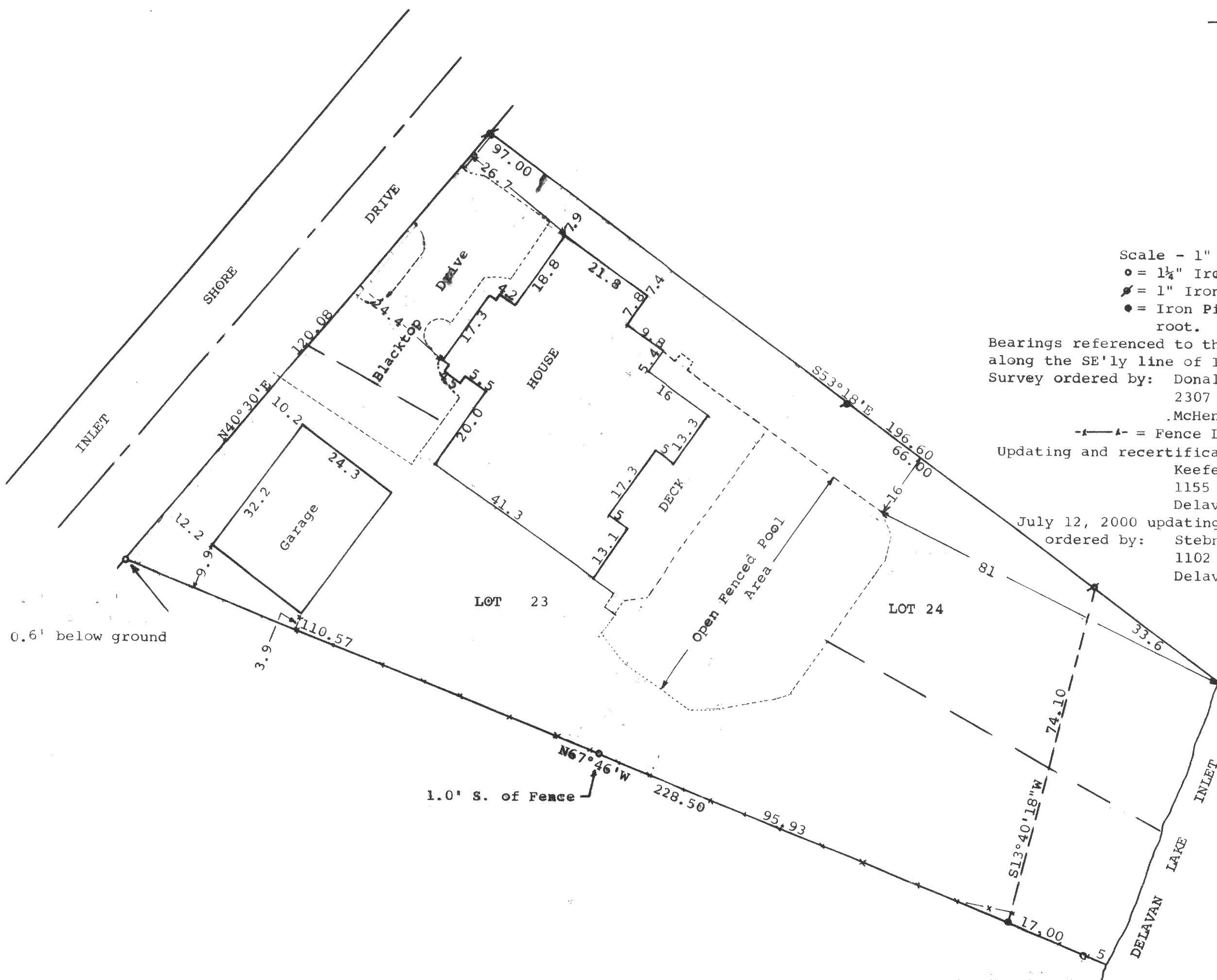

Scale - 1" = 20'

- = 1 1/2" Iron Pipe Found
- = 1" Iron Pipe Found
- = Iron Pipe found under 6" tree root. No size determined

Bearings referenced to the bearing of N40°30'E along the SE'ly line of Inlet Shore Drive

Survey ordered by: Donald Neikle
2307 N. Woodlawn Park
McHenry, IL 60050

—+—+— = Fence Line

Updating and recertification ordered by:
Keefe Real Estate
1155 East Geneva Street
Delaver, WI 53115

July 12, 2000 updating and recertification
ordered by: Stebnitz Builders, Inc.
1102 Ann Street
Delaver, WI 53115

STATE OF WISCONSIN) SS
COUNTY OF WALWORTH)

I, George T. Dunham, Surveyor, certify that I have surveyed the property described as follows:

Lots 23 and 24 of the Annex to Inlet Oaks, a plat of which is of record in the Office of the Register of Deeds in and for the County of Walworth and the State of Wisconsin, and said land is located in Sections 15 and 22, T 2 N, R 16 E,

and that the map shown above is a true representation thereof and shows the size and location of the property, its exterior boundaries, the location of all visible structures and dimensions of all principal buildings thereon, boundary fences, apparent easements, roadways and visible encroachments, if any and that I have surveyed the property hereon described according to the official records to the best of my knowledge and belief.

March 14, 1985

Updated and recertified to this 15th day of April, 1999

Updated and recertified to this 12th day of July, 2000

Updated and recertified to this 21st day of February, 2003

George T. Dunham
George T. Dunham, Surveyor

