

DUNHAM SURVEYING, S.C.
SURVEYING & SUBDIVIDING
DELAVER, WISCONSIN 53115

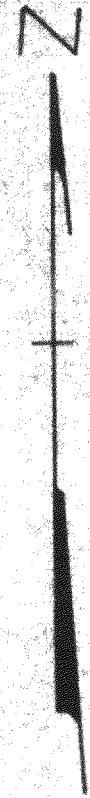

Scale = 1" = 20'
 • = 1 1/2" Iron Pipe Found
 x = 1" Iron Pipe Found
 • = Iron Pipe found under 6" tree root. No size determined

Bearings referenced to the bearing of N40°30'E along the SE'ly line of Inlet Shore Drive
 Survey ordered by: Donald Neikle
 2307 N. Woodlawn Park
 McHenry, IL 60050

Updating and recertification ordered by:
 Keefe Real Estate
 1155 East Geneva Street
 Delavan, WI 53115

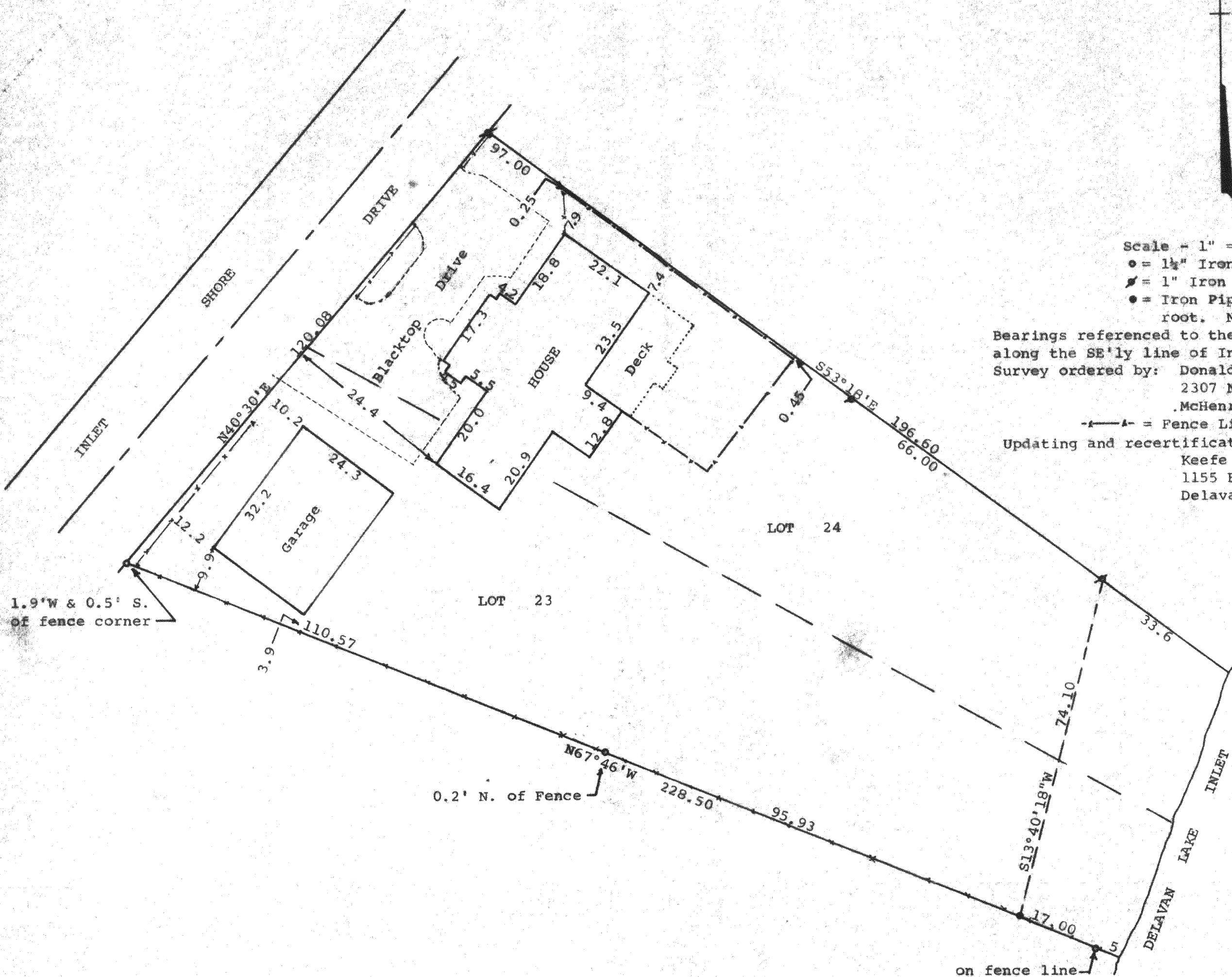

STATE OF WISCONSIN) SS
 COUNTY OF WALWORTH)

I, George T. Dunham, Surveyor, certify that I have surveyed the property described as follows:

Lots 23 and 24 of the Annex to Inlet Oaks, a plat of which is of record in the Office of the Register of Deeds in and for the County of Walworth and the State of Wisconsin, and said land is located in Sections 15 and 22, T 2 N, R 16 E,

and that the map shown above is a true representation thereof and shows the size and location of the property, its exterior boundaries, the location of all visible structures and dimensions of all principal buildings thereon, boundary fences, apparent easements, roadways and visible encroachments, if any and that I have surveyed the property hereon described according to the official records to the best of my knowledge and belief.

March 14, 1985
 Updated and recertified to this 15th day of April, 1999

George T. Dunham
 George T. Dunham, Surveyor

