

DUNHAM SURVEYING, S.C.
SURVEYING & SUBDIVIDING
DELAVER, WISCONSIN 53115

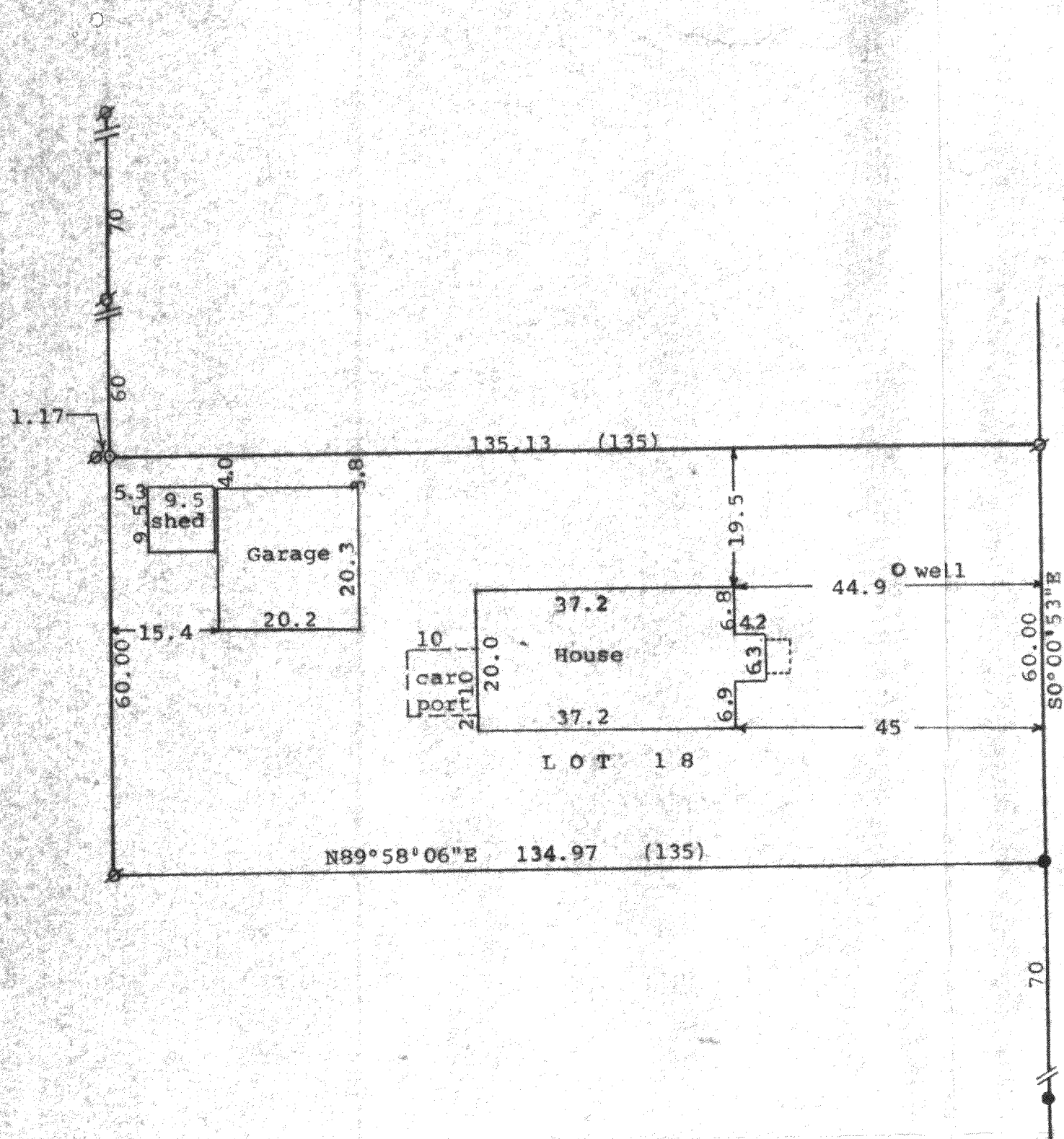

DARLINGTON STREET

STREET



Scale - 1" = 20'
 Ø = Iron Pipe Found
 ● = Iron Rod Found
 O = 3/4" Iron Pipe Set
 Survey ordered by: Robert Kahl
 Box 1151
 Williams Bay, WI
 53191
 (0.00) = recorded distance

STATE OF WISCONSIN)
 COUNTY OF WALWORTH) SS

I, George T. Dunham, Surveyor, certify that I have surveyed the property described as follows:

Lot 18 in Block 11, Delmar Subdivision located in Section 27,
 T 2 N, R 16 E, Walworth County, Wisconsin

and that the plat shown above is a true representation thereof and shows the size and location of the property, its exterior boundaries, the location of all visible structures and dimensions of all principal buildings thereon, boundary fences, apparent easements, roadways and visible encroachments, if any, and that I have surveyed the property hereon described according to the official records, to the best of my knowledge and belief.

May 3, 2002

George T. Dunham
 George T. Dunham, Surveyor

