

DUNHAM SURVEYING, S.C.
SURVEYING & SUBDIVIDING
DELAVER, WISCONSIN 53115

N

Scale - 1" = 20'
O = 1" Iron Pipe Found
(0.00) = recorded distance
--- = fence line
Survey ordered by:
William Carlson
2052 Parkview Circle East
Hoffman Estates, IL 60195

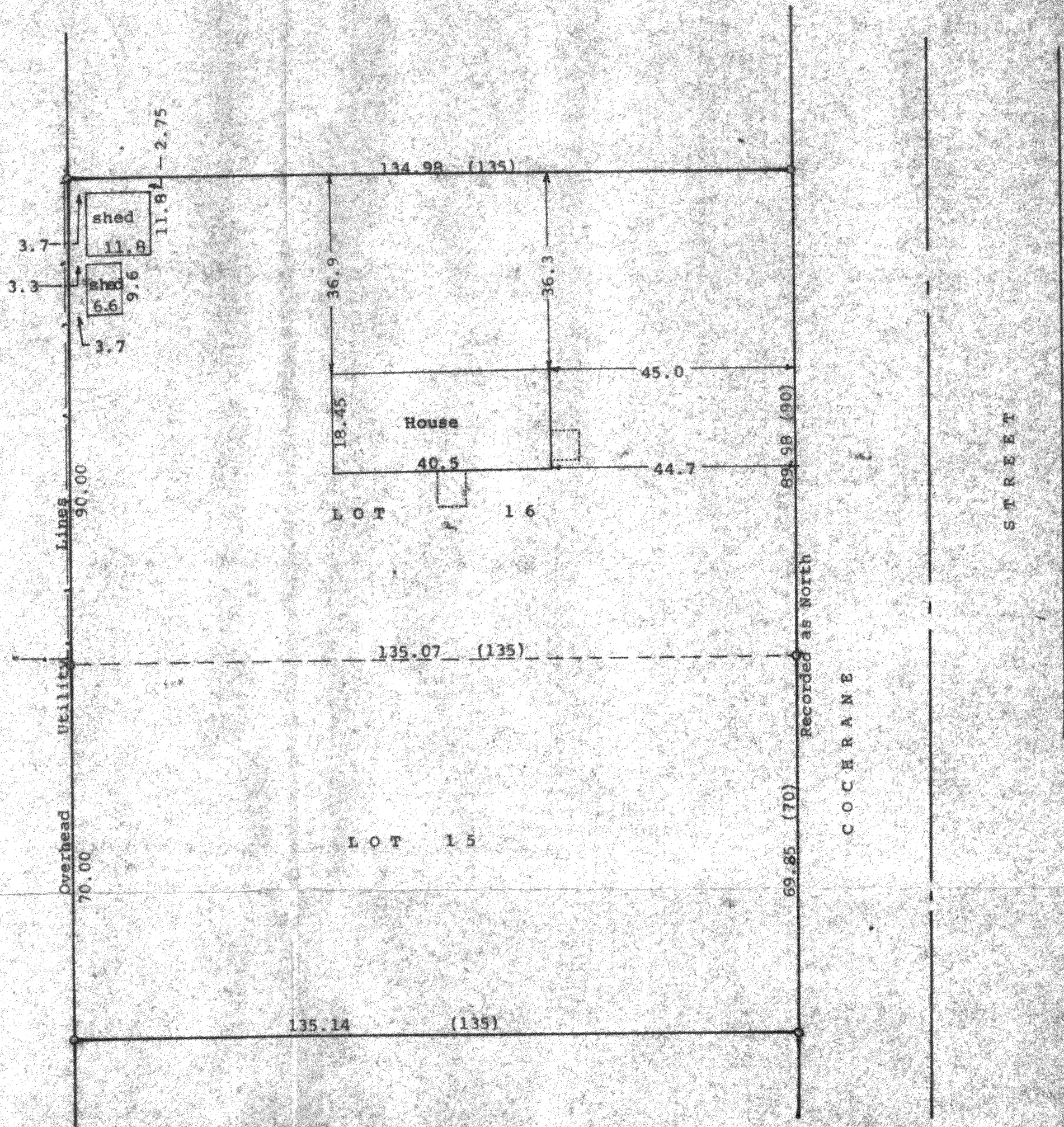

STATE OF WISCONSIN)ss
COUNTY OF WALWORTH)

I, George T. Dunham, Surveyor, certify that I have surveyed the property described as follows:

Lots 15 and 16 in Block 10 of Delmar Subdivision located in Section 27, T 2 N, R 16 E, Walworth County, Wisconsin

and that the plat shown hereon is a correct representation thereof and shows the size and location of the property, its exterior boundaries, the location of all visible structures and dimensions of all principal buildings thereon, boundary fences, apparent easements, roadways and visible encroachments, if any, and that I have surveyed the property hereon described, according to the official records, to the best of my knowledge and belief.
August 19, 1996

George T. Dunham
George T. Dunham, Surveyor

