

GEORGE T. DUNHAM  
SURVEYING & SUBDIVIDING  
DELAVER, WISCONSIN

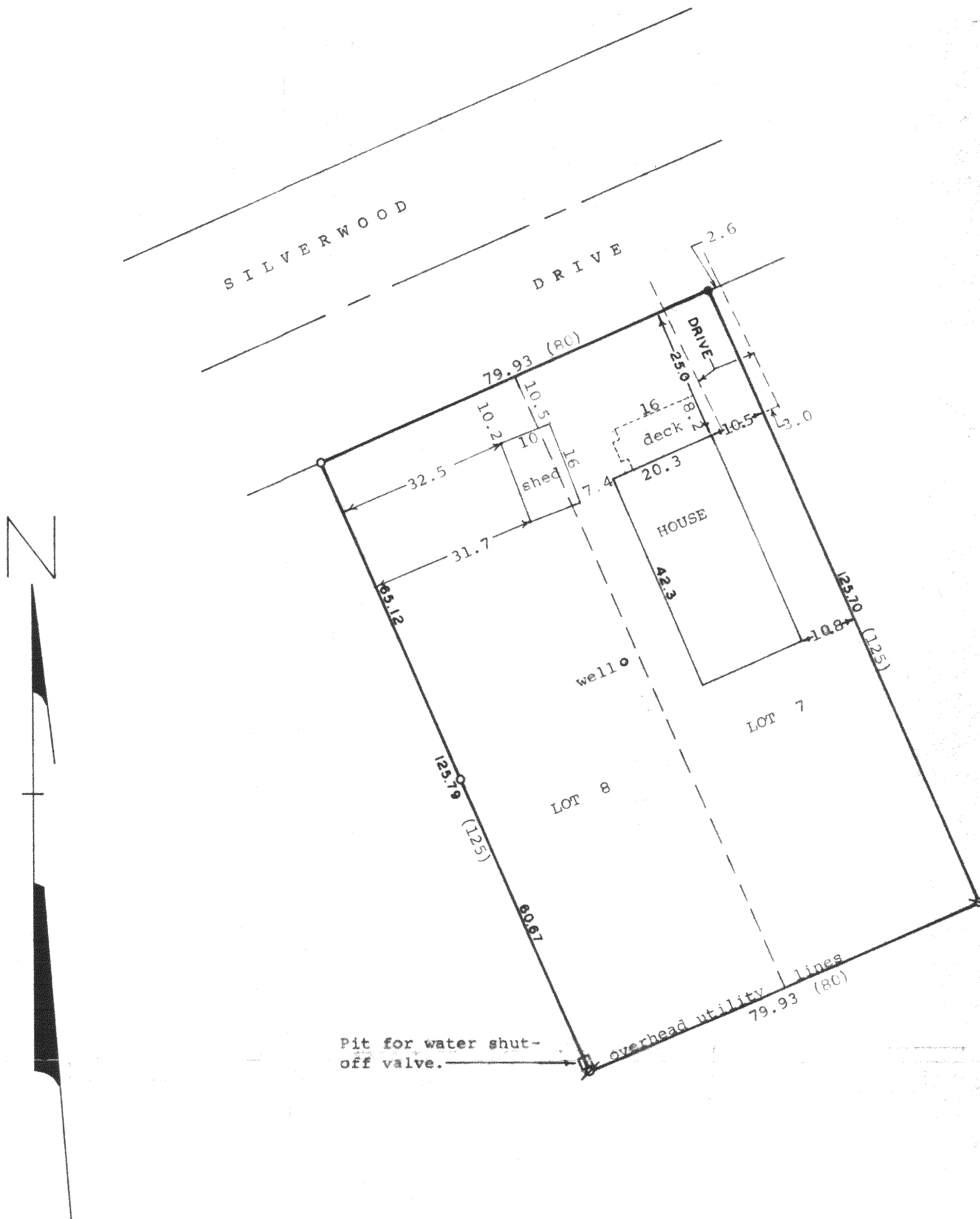

Scale - 1" = 20'  
o = Iron Pipe Set  
x = Iron Pipe Found  
• = Iron Rod Found Nov. 10, 2000  
Survey ordered Updated and recertified to  
November 10, 2000 by:  
Jesse Formhale  
1224 Massachusetts Avenue  
Joliet, IL 60435  
(C) = recorded distance

STATE OF WISCONSIN)  
COUNTY OF WALWORTH) SS

I, George T. Dunham, Surveyor, certify that I have surveyed  
the property described as follows,  
Lots 7 and 8, Block 17 of Delavan Lake View Crest, a subdivision  
located in Section 31, T 2 N, R 16 E, Walworth County, Wisconsin,  
and the above map is a true representation thereof and shows the size and  
location of the property, its exterior boundaries, the location and dimen-  
sions of all structures thereon, fences, apparent easements and roadways  
and visible encroachments, if any.  
This survey is made for the exclusive use of the present owners of the  
property, and also those who purchase, mortgage, or guarantee the title  
thereto within one (1) year from date hereof; and as to them I warrant  
the accuracy of said survey and map.

November 5, 1975

Updated and recertified to this  
10th day of November, 2000

*George T. Dunham*  
George T. Dunham, Surveyor

