

DUNHAM SURVEYING, S.C.  
SURVEYING & SUBDIVIDING  
DELAVER, WISCONSIN 53115

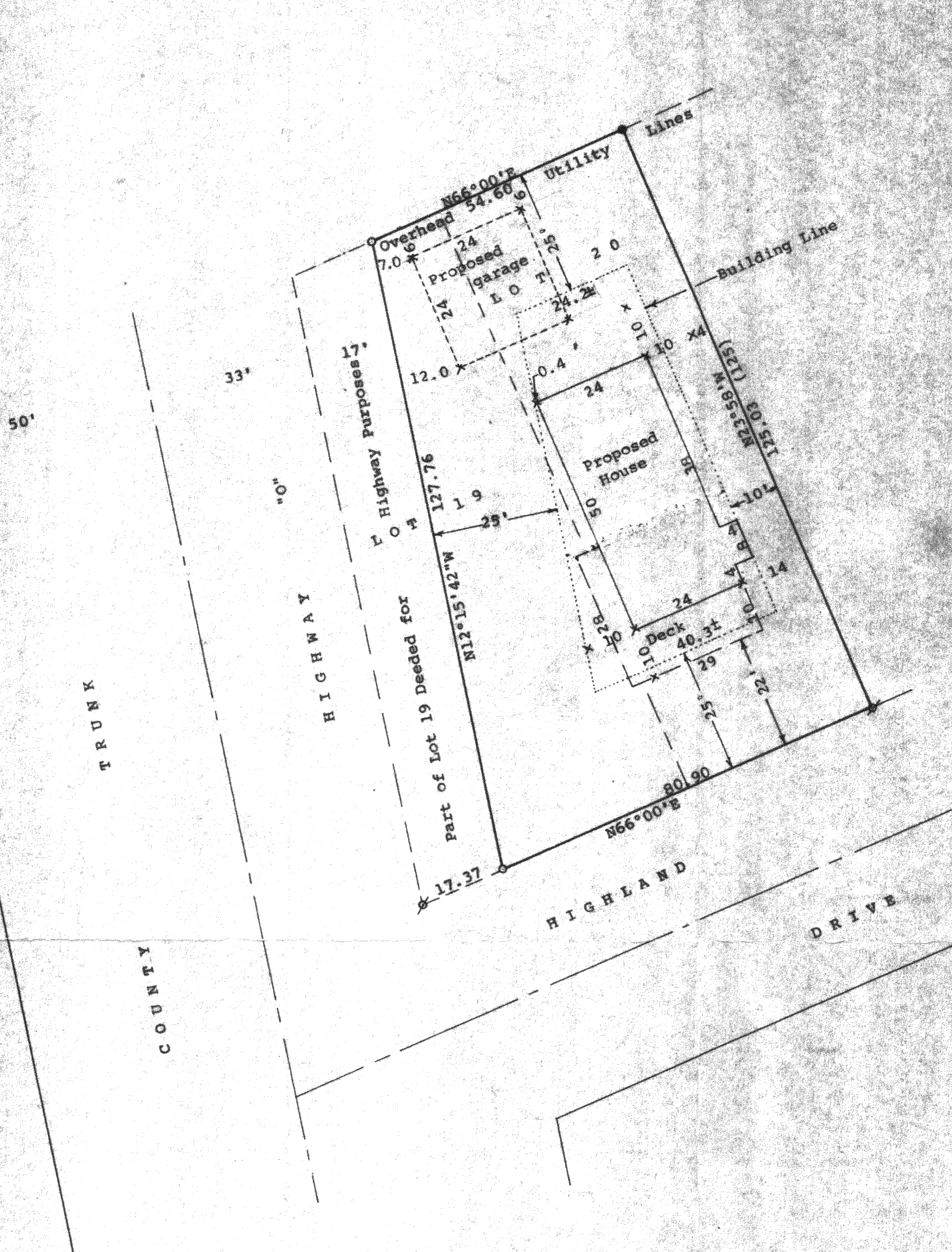

Scale - 1" = 20'  
 \* = 1 1/2" Iron Pipe Found  
 o = 3/4" Iron Pipe Found  
 O = 3/4" x 24" Iron Pipe Set  
 Bearings referenced to the assumed bearing of  
 N66°00'E along the northerly line of Highland Drive  
 Survey ordered by:  
 Century 21, Skandia Realty  
 312 South 7th Street  
 Delavan, WI 53115  
 (0.00) = recorded distance  
 Updating and recertification ordered by:  
 Mitch Bugno  
 3527 Hobbs Drive  
 Naperville, IL 60564  
 Proposed house location ordered by:  
 T & J Builders  
 102 W. Main Street  
 P.O. Box 560  
 Fontana, WI 53125  
 x = wood stake set Sept. 7, 2000

STATE OF WISCONSIN) SS  
 COUNTY OF WALWORTH)

I, George T. Dunham, Surveyor, certify that I have surveyed the property described as follows:

Lot 19 and 20 in Block 15 of Delavan Lake View Crest, a subdivision located in Section 31, T 2 N, R 16 E, Walworth County, Wisconsin, EXCEPTING THEREFROM that part of said Lot 19 deeded for highway purposes,

and that the plat shown hereon is a correct representation thereof and shows the size and location of the property, its exterior boundaries, the location of all visible structures and dimensions of all principal buildings thereon, boundary fences, apparent easements, roadways and visible encroachments, if any, and that I have surveyed the property hereon described, according to the official records, to the best of my knowledge and belief.

January 22, 1991  
 Building lines added May 19, 2000  
 Updated and recertified to this  
 19th day of May, 2000  
 Proposed house added 8/26/00  
 Proposed house changed & proposed  
 garage added 9/7/00

*George T. Dunham*  
 George T. Dunham, Surveyor

