

DUNHAM SURVEYING, S.C.
SURVEYING & SUBDIVIDING
DELAVAN, WISCONSIN 53115

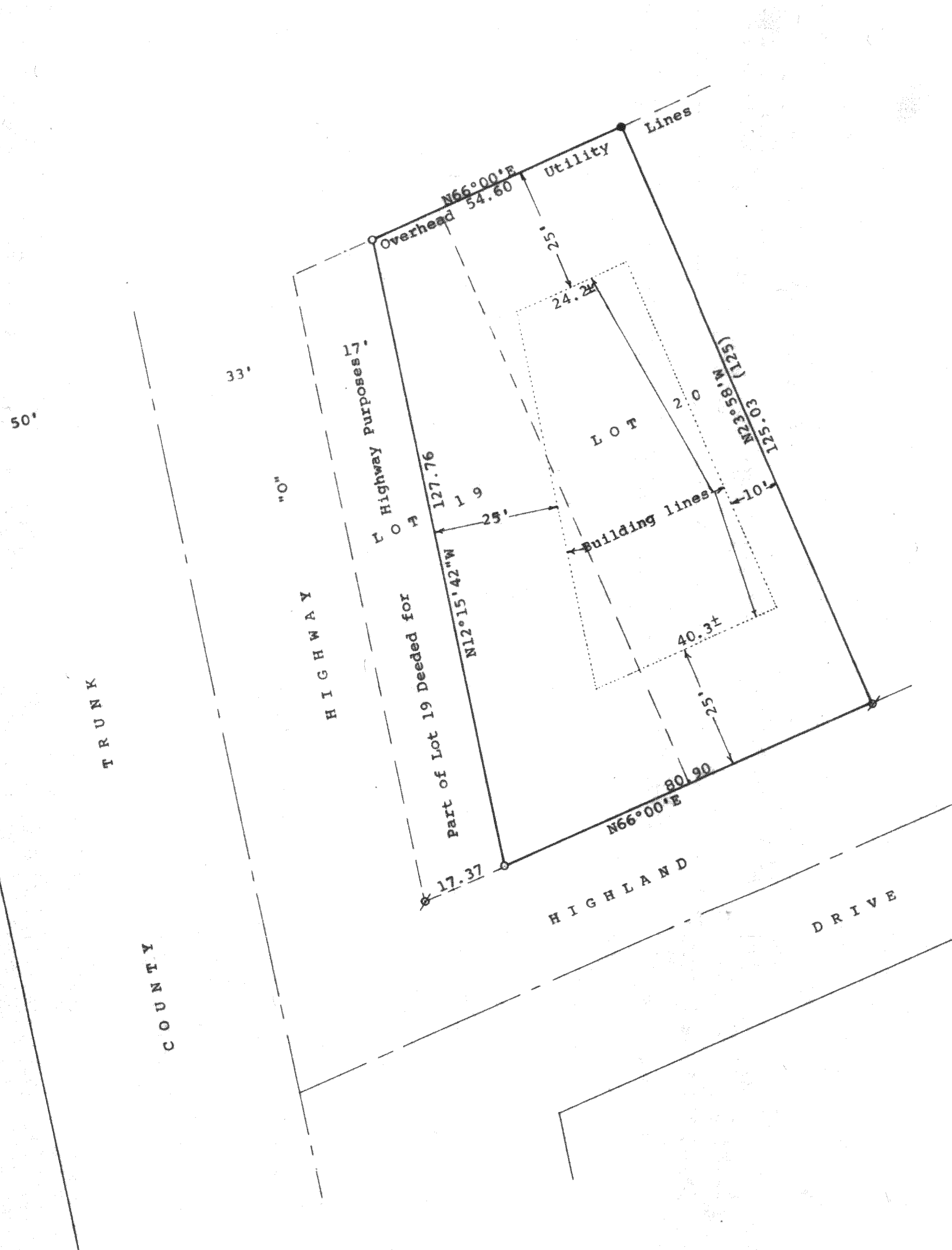

Scale - 1" = 20'
 ● = 1 1/4" Iron Pipe Found
 Ø = 3/4" Iron Pipe Found
 ○ = 3/4" X 24" Iron Pipe Set
 Bearings referenced to the assumed bearing of
 N66°00'E along the northerly line of Highland Drive
 Survey ordered by:
 Century 21, Skandia Realty
 312 South 7th Street
 Delavan, WI 53115
 (0.00) = recorded distance
 Updating and recertification ordered by:
 Mitch Bugno
 3527 Hobbs Drive
 Naperville, IL 60564

STATE OF WISCONSIN)
COUNTY OF WALWORTH) SS

I, George T. Dunham, Surveyor, certify that I have surveyed the property described as follows:

Lot 19 and 20 in Block 15 of Delavan Lake View Crest, a subdivision located in Section 31, T 2 N, R 16 E, Walworth County, Wisconsin, EXCEPTING THEREFROM that part of said Lot 19 deeded for highway purposes,

and that the plat shown hereon is a correct representation thereof and shows the size and location of the property, its exterior boundaries, the location of all visible structures and dimensions of all principal buildings thereon, boundary fences, apparent easements, roadways and visible encroachments, if any, and that I have surveyed the property hereon described, according to the official records, to the best of my knowledge and belief.

January 22, 1991
 Building lines added May 19, 2000
 Updated and recertified to this
 19th day of May, 2000

George T. Dunham
 George T. Dunham, Surveyor

