

DUNHAM SURVEYING, S. C.
SURVEYING & SUBDIVIDING
DELAVER, WISCONSIN 53115

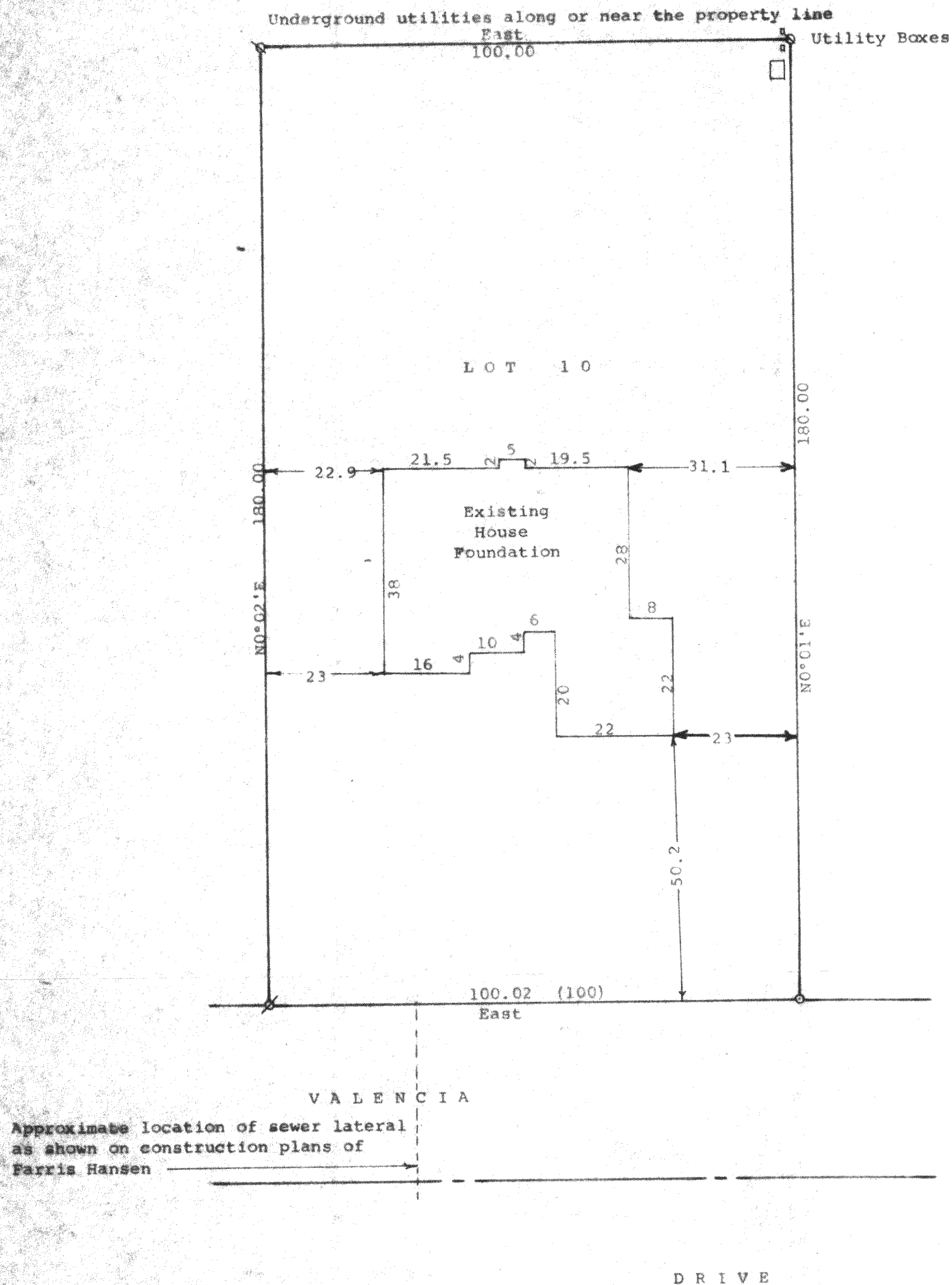

Scale - 1" = 20'

○ = 1" Iron Pipe Found

⊗ = 3/4" Iron Pipe Found

⊗ = 1 1/2" Iron pipe Found

(0.00) = Recorded distance

Bearings referenced to the north line of Valencia Drive with the recorded bearing of East

Survey ordered by: Gordon Nelson
for Warren Bentley
3916 Cty Tk F North
Delavan, WI 53115

STATE OF WISCONSIN)
COUNTY OF WALWORTH)

I, George T. Dunham, Surveyor, certify that I have surveyed the property described as follows:

Lot 10 in Block 14, Inlet Oaks Subdivision No. 5, located in Section 15, T 2 N, R 16 E, Walworth County, Wisconsin.

and that the plat shown hereon is a correct representation thereof and shows the size and location of the property, its exterior boundaries, the location of all visible structures and dimensions and location of the proposed house to be built on said lot, apparent easements, roadways and visible encroachments, if any, and that I have surveyed the property hereon described, according to the official records, to the best of my knowledge and belief.

July 28, 1997

Updated and recertified to this 9th day of October, 1997

George T. Dunham
George T. Dunham, Surveyor

