

GEORGE T. DUNHAM
 SURVEYING & SUBDIVIDING
 DELAVAN, WISCONSIN

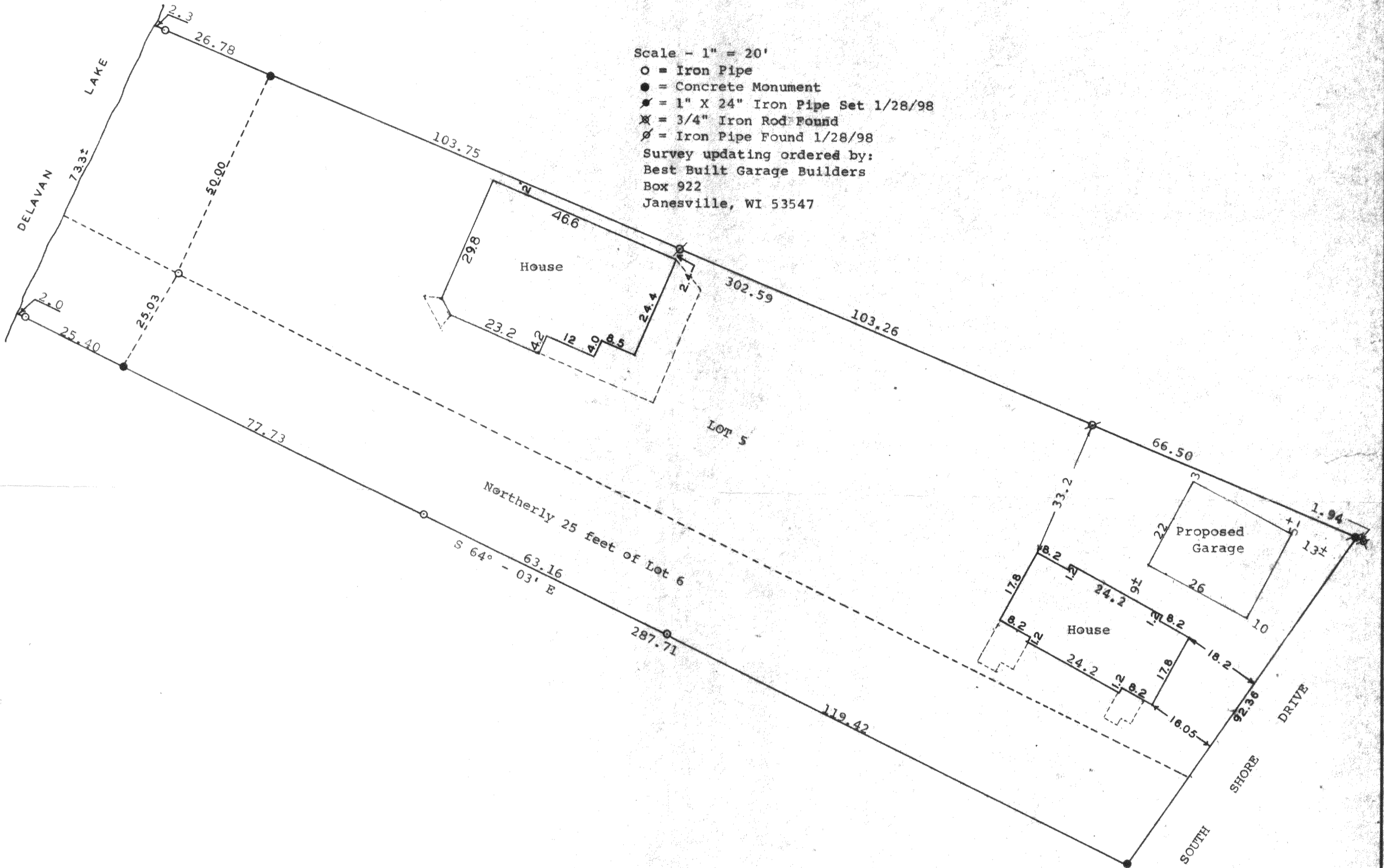

Scale - 1" = 20'
 O = Iron Pipe
 ● = Concrete Monument
 * = 1" X 24" Iron Pipe Set 1/28/98
 ✖ = 3/4" Iron Rod Found
 ∅ = Iron Pipe Found 1/28/98
 Survey updating ordered by:
 Best Built Garage Builders
 Box 922
 Janesville, WI 53547

Plat of survey of Lot 5 and the northerly 25.00 feet of
 Lot 6 of Meachams Park located in Fractional Section
 27, T 2 N, R 16 E, Walworth County, Wisconsin.
 May 15, 1968

George T. Dunham
 George T. Dunham, Surveyor

Updated and recertified to this 28th day of January, 1998

