

GEORGE T. DUNHAM
 SURVEYING & SUBDIVIDING
 DELAVAN, WISCONSIN

N

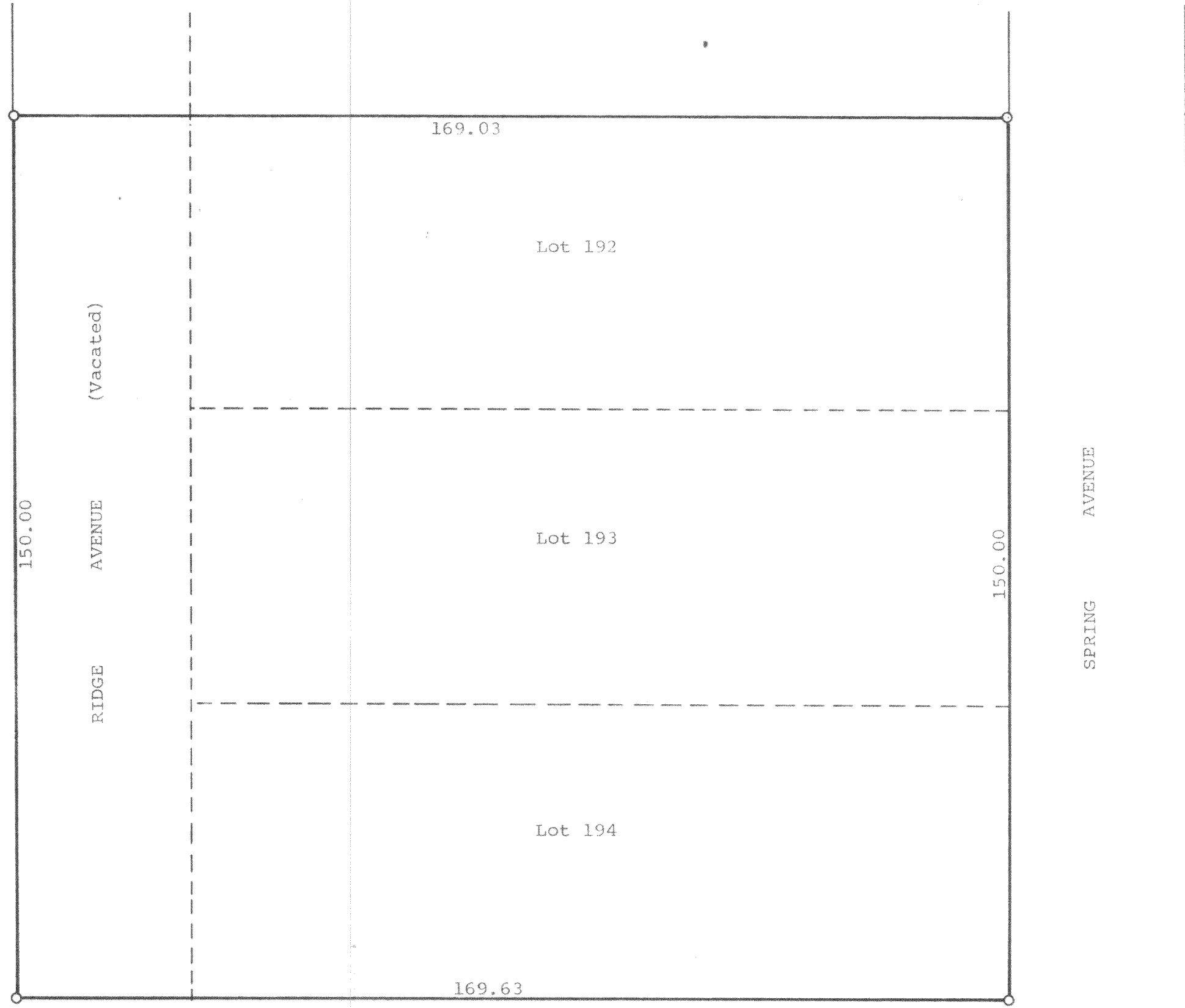

Scale - 1" = 20'
 O = Iron Pipe



SOUTH SHORE DRIVE

STATE OF WISCONSIN)
 WALWORTH COUNTY) SS

I, George T. Dunham, Surveyor, certify that I have surveyed the property described as follows,

Lots 192, 193 and 194 in Lake Delavan Highlands and that part of Ridge Avenue (Now Vacated) lying adjacent to and west of said lots, all in Section 31, T 2 N, R 16 E, Walworth County, Wisconsin.

and that the above plat is an accurate survey and a true representation thereof and correctly shows the exterior boundary lines and that there are no buildings on said property.

November 28, 1969

George T. Dunham
 George T. Dunham, Surveyor

FLAD-150