

DUNHAM SURVEYING, S.C.  
SURVEYING & SUBDIVIDING  
DELAVER, WISCONSIN 53115

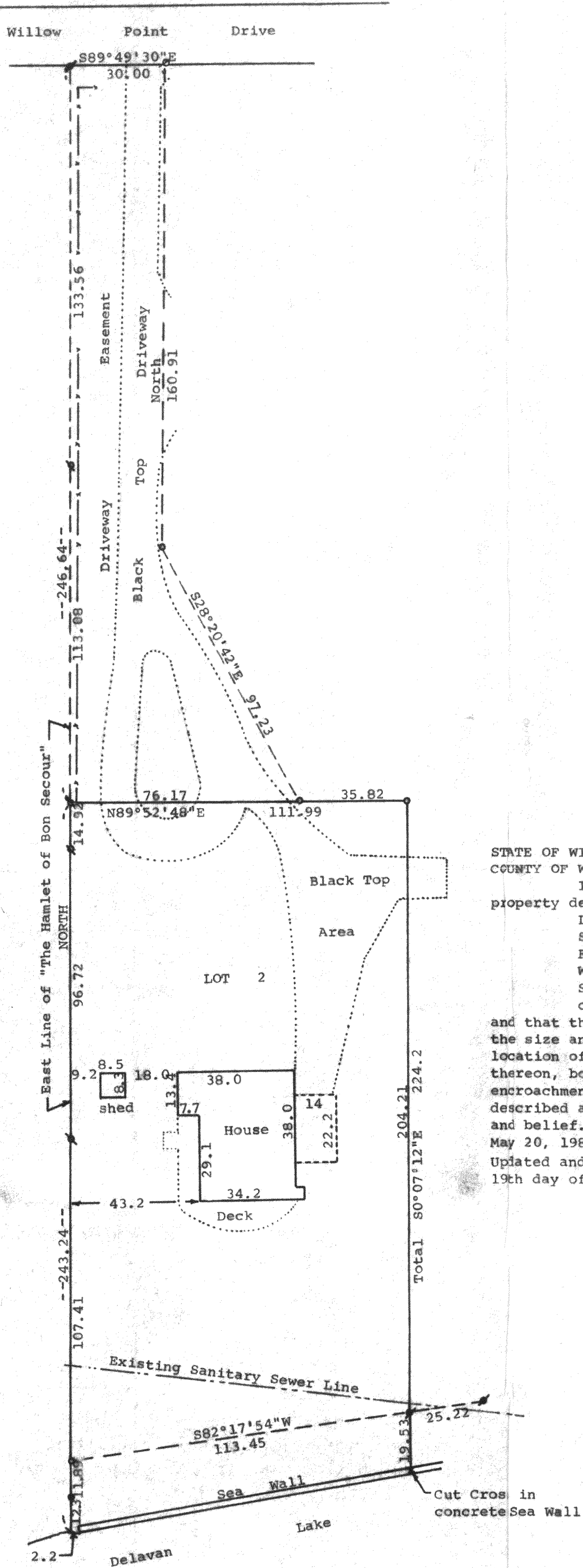

Scale - 1" = 30'

- = 1" Iron Rod Found
- = 1 1/4" Iron Pipe Found
- ◐ = 1 1/2" Iron Pipe Found
- = 2" Iron Pipe Found

--- = Fence Line

Bearings used are of record on the Certified Survey No. 959

Survey ordered by: Century 21, Skandia Realty  
312 South 7th Street  
Delavan, WI 53115

Updating and recertification ordered by:  
Keefe Real Estate  
1155 East Geneva Street  
Delavan, WI 53115

◐ = 3/4" Iron Pipe Found

STATE OF WISCONSIN)  
COUNTY OF WALWORTH) SS

I, George T. Dunham, Surveyor, certify that I have surveyed the property described as follows:

Lot 2 and land designated as Driveway Easement in Certified Survey No. 959, being a parcel of land located in the Southeast Fractional 1/4 of Section 29, T 2 N, R 16 E, Walworth County, Wisconsin, and recorded in Volume 4, Page 213 of Certified Surveys as document No. 50410, in the Office of the Register of Deeds, Walworth County, Wisconsin,

and that the map shown hereon is a true representation thereof and shows the size and location of the property, its exterior boundaries, the location of all visible structures and dimensions of all principal buildings thereon, boundary fences, apparent easements, roadways and visible encroachments, if any, and that I have surveyed the property hereon described according to the official records to the best of my knowledge and belief.

May 20, 1985

Updated and recertified to this  
19th day of January, 1999

*George T. Dunham*  
George T. Dunham, Surveyor

