

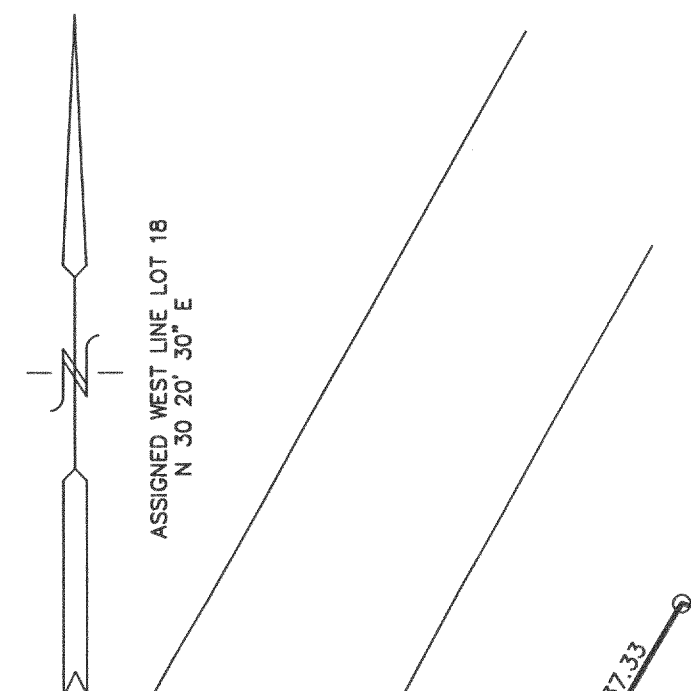

PLAT OF SURVEY LOT 32 COUNTRY VIEW SUBDIVISION

PART OF THE SW 1/4 SECTION 23
TOWN 2 NORTH, RANGE 16 EAST
WALWORTH COUNTY, WISCONSIN



COUNTRY VIEW DRIVE
66' WIDE PUBLIC R.O.W.

A=89.08
R=234.00
C=88.55
S 19° 22' 58\"/>

S 30° 19' 08\"/>

LOT 33

N 69° 45' 32\"/>

LOT 32
22,983 S.F.
0.53 AC.

(S 81° 28' 46\"/>

LOT 31

LEGEND

- = FOUND IRON PIPE STAKE
- = FOUND IRON REBAR STAKE
- (xxx) = RECORDED AS

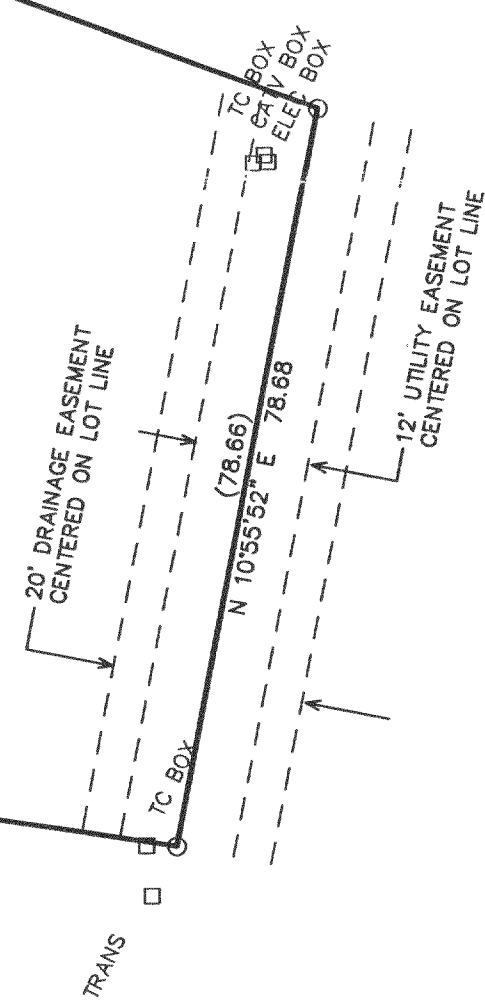

NOTE: COPIES OF THIS MAP TO WHICH THE FOLLOWING CERTIFICATE WILL APPLY SHOW THE SURVEYOR'S ORIGINAL SEAL AND SIGNATURE IN RED INK. COPIES BY ANY OTHER MEANS MAY HAVE ALTERATIONS WHICH DO NOT REPRESENT THE SURVEYOR'S WORK PRODUCT.

I HEREBY CERTIFY THAT THE ABOVE DESCRIBED PROPERTY HAS BEEN SURVEYED UNDER MY DIRECTION AND THAT THE ABOVE MAP IS A TRUE REPRESENTATION THEREOF AND SHOWS THE SIZE AND LOCATION OF THE PROPERTY, ITS EXTERIOR BOUNDARIES, THE LOCATION OF ALL VISIBLE STRUCTURES, AND DIMENSIONS OF ALL PRINCIPLE BUILDINGS THEREON, BOUNDARY FENCES, APPARENT EASEMENTS, ROADWAYS, AND VISIBLE ENCROACHMENTS, IF ANY. THIS SURVEY IS MADE FOR THE USE OF THE PRESENT OWNERS OF THE PROPERTY, AND ALSO THOSE WHO PURCHASE, MORTGAGE, OR GUARANTEE THE TITLE THERETO WITHIN ONE YEAR FROM THE DATE HEREOF.

DATED: 1-20-2003

Peter S. Gordon
PETER S. GORDON

WORK ORDERED BY:
TOM YAKES
3458 COUNTRY VIEW DRIVE
DELAN, WI. 53115

FARRIS, HANSEN & ASSOCIATES, INC.
Engineering, Architecture, Surveying
7 Ridgway Court P.O. Box 437
ELKHORN, WISCONSIN 53121
Office: (414) 723-2098
Fax: (414) 723-5886

REVISIONS

PROJECT NO.
3771.32
DATE:
01/16/2003
SHEET NO.
1 OF 1

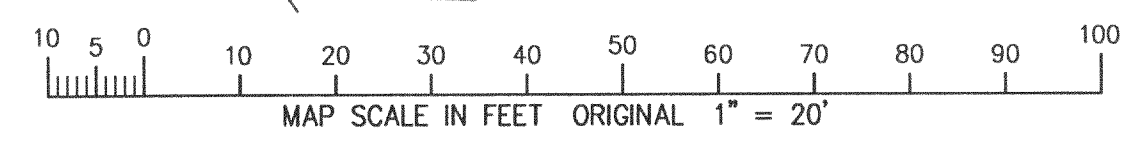

MAR 28 2003

FCV-32

216-3352