

JUDY SAYNOR
308 SWEET RD.
APT. #3
DARIEN, WI 53114

PLAT OF SURVEY

J.K. SURVEYING INC.
N3705 WILLOWBEND LANE
LAKE GENEVA, WI, 53147
262-248-3697

- OF -
LOT 4, DUTCH MEADOWS SUBDIVISION, LOCATED IN THE NORTHWEST 1/4 OF
SECTION 31, TOWN 2 NORTH, RANGE 16 EAST, TOWN OF DELAVAN, WALWORTH COUNTY,
WISCONSIN.
SUGGESTED YARD GRADE: 102.80' (TO BE VERIFIED BY OWNER OR OTHERS)
SUGGESTED TOP OF FOUNDATION 103.5'

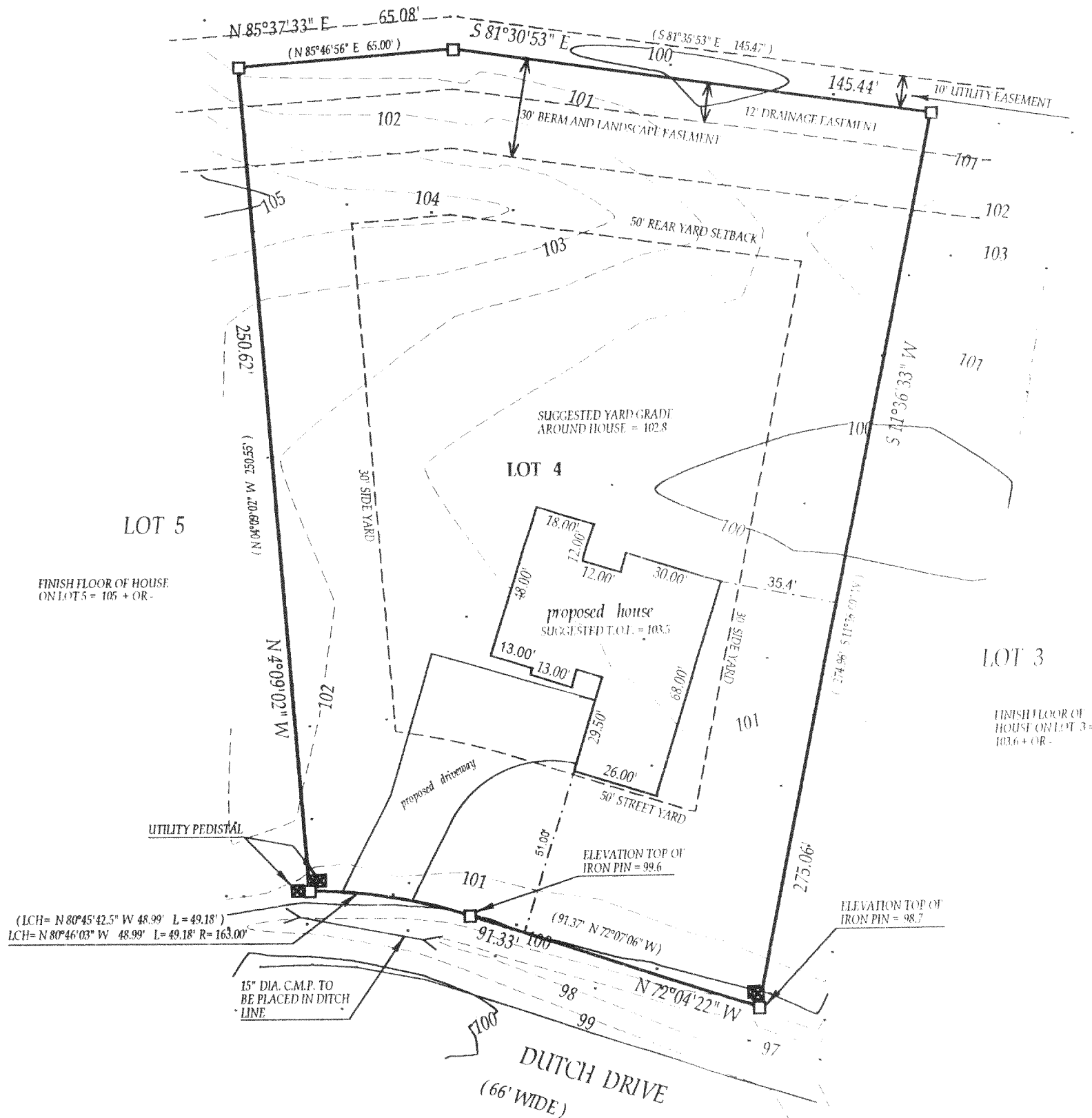

() = recorded as

□ = found iron bar

○ = found iron pipe

● = set iron pipe

■ = set iron bar

SCALE 1" = 40'

JOB # 03-103

TAX ID # FDUT0004

NOTE: VERTICAL DATUM ASSUMED

COMPARE LEGAL DESCRIPTION ABOVE AND DRAWING WITH DEED. FOR BUILDING RESTRICTIONS AND
EASEMENTS NOT SHOWN, REFER TO DEED, ABSTRACT SOURCES AND LOCAL MUNICIPAL CODES. NOTIFY
THE SURVEYOR IMMEDIATELY OF ANY DISCREPANCY.

"I hereby certify that I have surveyed the above described property and that
the above map is a true representation thereof and shows the size and
location of all visible structures, apparent easements and encroachments
if any."

This survey is made for the present owners of the property, and those who
purchase, mortgage, or guarantee the title thereto, within one year from
the date hereof.

DATED THIS 17th, DAY OF MARCH, 2003

MAR 24 2003

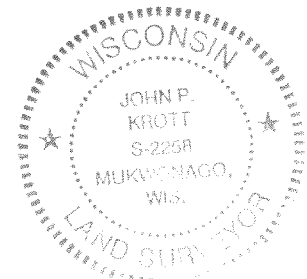

JOHN KROTT S-2258
Wisconsin Registered Land Surveyor
(original if signed in red)

216-3346