

# FOUNDATION SURVEY

LOT 6 OF WOODLAND SHORES, LOCATED IN SE. 1/4 OF TEH SE. 1/4 OF SECTION 20,  
T.2N., R.16E. OF THE 4TH P.M., TOWN OF DELAVAN, WALWORTH COUNTY, WISCONSIN.

State of Wisconsin  
County of Rock SS.

I have supervised the survey of the above described property and to the best of my knowledge and belief the map hereon is a true representation thereof and shows the siz and location of the property, its exterior boundaries, the location and dimensions of the concrete foundation thereon.

This survey is made for the exclusive use of the present owners of the property, and also those who purchase, mortgage or guarantee the title thereto, within one (1) year from the date hereof; and as to them, I certify the accuracy of the said survey and map.

Given under my hand and seal this 20th day of March, 2002, at Janesville,  
Wisconsin.

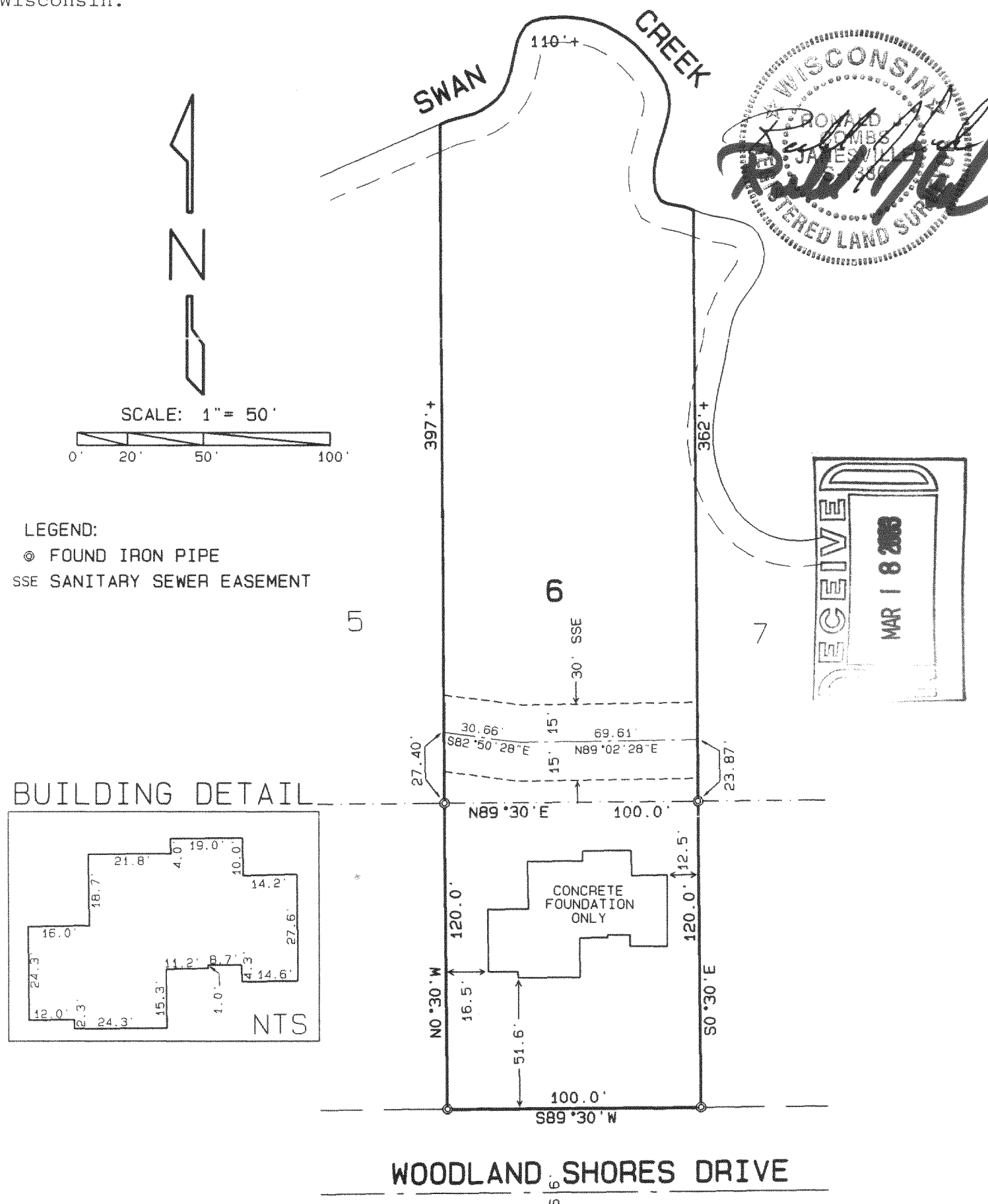

FWLS-6

Order No. 102-083-for-Design Classic Homes

COMPOS AND ASSOCIATES INC 1 AND SURVEYING MAPPING OF ARBITRARY LANDSCAPES WTC

216-3341