

ABELL  
SURVEYING & MAPPING  
DELAVER, WISCONSIN 53115  
414-728-6787

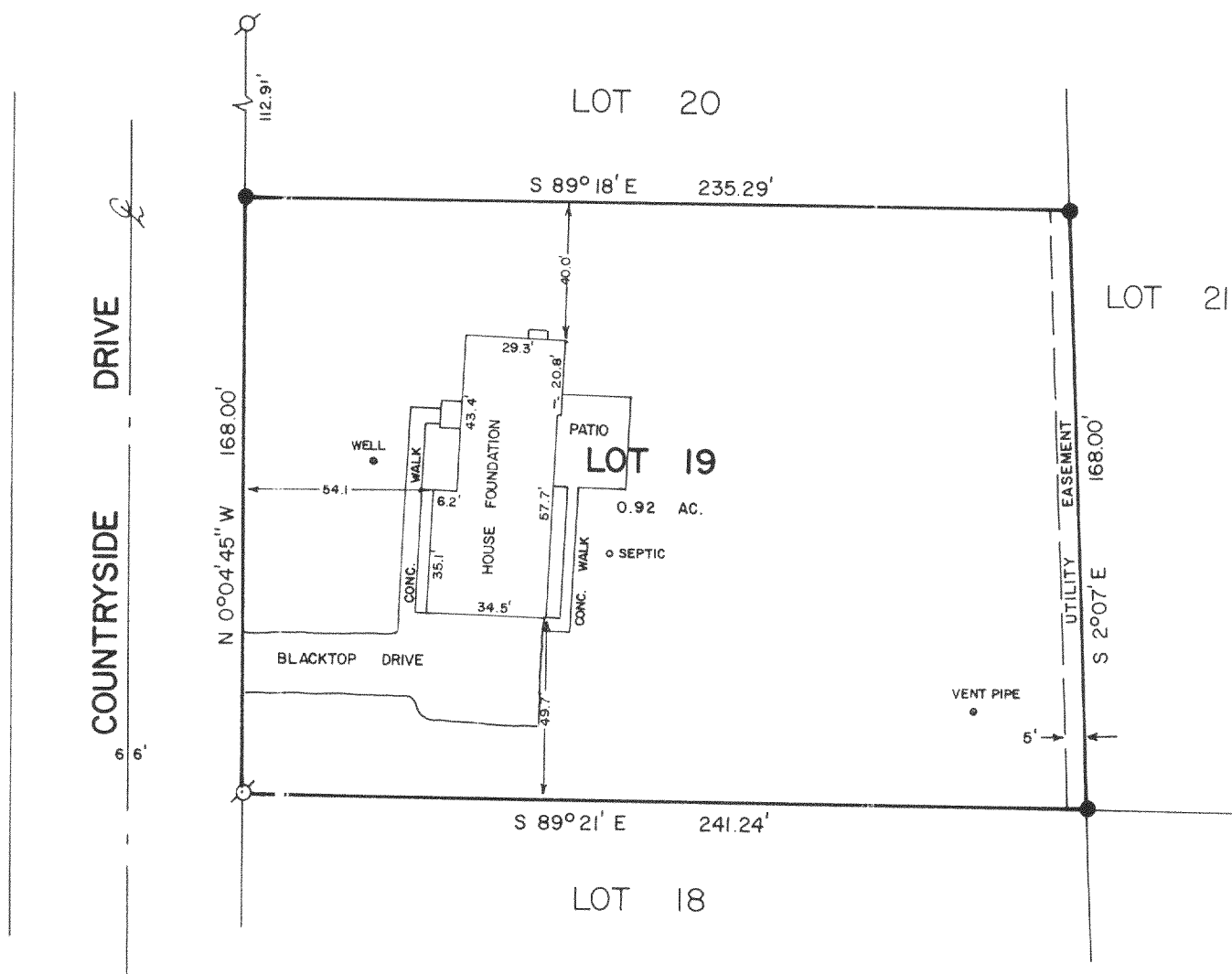

PLAT OF SURVEY OF

LOT 19 OF GENEVA WEST ESTATES, A SUBDIVISION LOCATED  
IN THE SOUTHEAST 1/4 OF SECTION 25, T2N, R16E,  
WALWORTH COUNTY, WISCONSIN.

REVISED: MARCH 22, 1991  
ORDERED BY: PROFESSIONAL REALTY  
706 E. GENEVA STREET  
DELAVER, WI. 53115

NOTE: THE BEARINGS ARE AS SHOWN ON THE SUBDIVISION  
PLAT OF GENEVA WEST ESTATES.

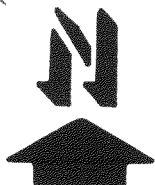

SCALE - 1"=50'

LEGEND

- ⊗ - IRON PIPE FOUND  
● - IRON ROD FOUND

I HEREBY CERTIFY THAT I HAVE SURVEYED THE ABOVE DESCRIBED PROPERTY AND THAT THE ABOVE MAP IS A TRUE REPRESENTATION THEREOF AND SHOWS THE SIZE AND LOCATION OF THE PROPERTY, ITS EXTERIOR BOUNDARIES, THE LOCATION OF ALL VISIBLE STRUCTURES AND DIMENSIONS OF ALL PRINCIPAL BUILDINGS THEREON, BOUNDARY FENCES, APPARENT EASEMENTS, ROADWAYS AND VISIBLE ENCROACHMENTS, IF ANY, TO THE BEST OF MY KNOWLEDGE AND BELIEF.

THIS SURVEY IS MADE FOR THE USE OF THE PRESENT OWNERS OF THE PROPERTY, AND ALSO THOSE WHO PURCHASE, MORTGAGE, OR GUARANTEE THE TITLE THERETO WITHIN ONE (1) YEAR FROM DATE HEREOF.

*David F. Abell*  
DAVID F. ABELL

WISCONSIN REGISTERED LAND SURVEYOR, S-1596

RECERTIFIED: 11/18/02

ORDERED BY: ATTY. RICHARD TORHORST  
500 COMMERCIAL CT.  
LAKE GENEVA, WI  
53147

DATE *August 30, 1989* JOB NUMBER - 89185  
NOTE: THIS IS NOT A CERTIFIED COPY UNLESS SEALED.