

PLAT OF SURVEY
LOT 18 LAKEWOOD ESTATES
PART OF SECTION 21
TOWN 2 NORTH, RANGE 16 EAST
WALWORTH COUNTY, WISCONSIN

ASSIGNED EAST LINE LOT 18
N 28° 55' 00" E

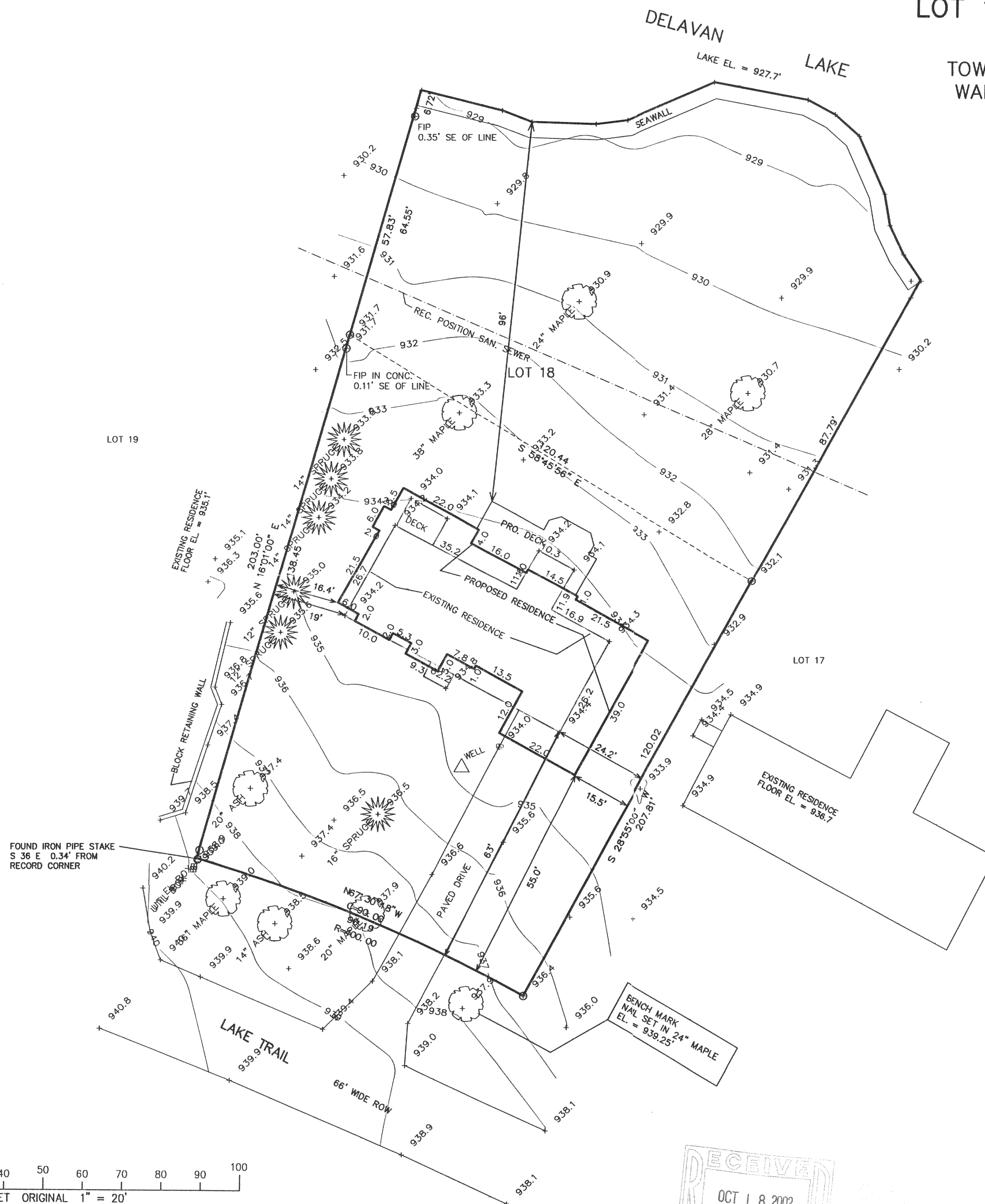

LEGEND
O = FOUND IRON PIPE STAKE
+ = FOUND IRON REBAR STAKE
(xxx) = RECORDED AS
AREA = 25,050 S.F.

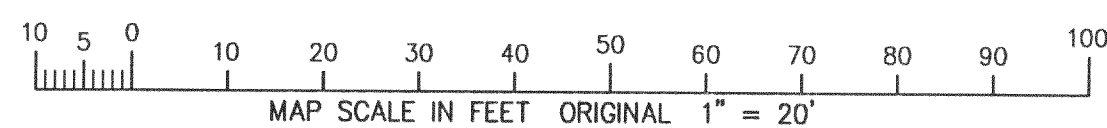

NOTE: COPIES OF THIS MAP TO WHICH THE FOLLOWING
CERTIFICATE WILL APPLY SHOW SURVEYOR'S ORIGINAL SEAL
AND SIGNATURE IN RED INK. COPIES BY ANY OTHER MEANS
MAY HAVE ALTERATIONS WHICH DO NOT REPRESENT THE
SURVEYOR'S WORK PRODUCT.

I HEREBY CERTIFY THAT THE ABOVE DESCRIBED PROPERTY HAS
BEEN SURVEYED UNDER MY DIRECTION AND THAT THE ABOVE MAP
IS A TRUE REPRESENTATION THEREOF AND SHOWS THE SIZE AND
LOCATION OF THE PROPERTY AND ITS EXTERIOR BOUNDARIES.
THIS SURVEY IS MADE FOR THE USE OF THE PRESENT OWNERS
OF THE PROPERTY, AND ALSO THOSE WHO PURCHASE, MORTGAGE,
OR GUARANTEE THE TITLE THERETO WITHIN ONE YEAR FROM THE
DATE HEREOF.

DATED: 10-14-2002

PETER S. GORDON R.L.S. 2101

WORK ORDERED BY:
FAIRWYN LTD
815 PARK DRIVE, SUITE 104
LAKE GENEVA, WI. 53147

FARRIS, HANSEN & ASSOCIATES, INC.
Engineering, Architecture, Surveying
7 Ridgway Court P.O. Box 437
ELKHORN, WISCONSIN 53121
Office: (262) 723-2098
Fax: (262) 723-5886

REVISIONS

PROJECT NO.
6137
DATE:
10-14-02
SHEET NO.
1 OF 1