

GEORGE T. DUNHAM
SURVEYING & SUBDIVIDING
DELAVAN, WISCONSIN

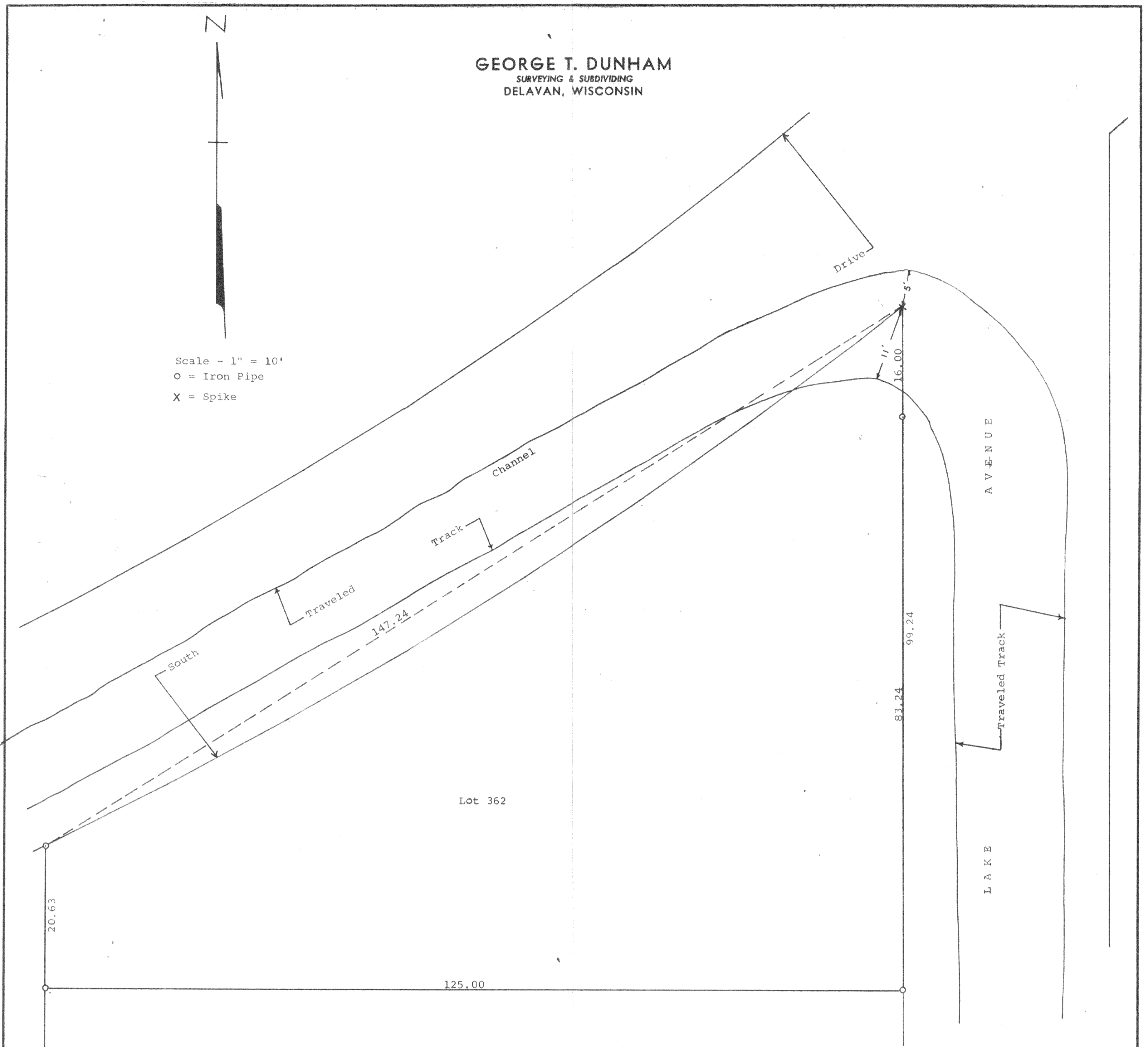

Scale - 1" = 10'
O = Iron Pipe
X = Spike



Plat of survey of Lot 362 of Lake Delavan Highlands located in
Section 31, T 2 N, R 16 E, Walworth County, Wisconsin
July 11, 1969

George T. Dunham
George T. Dunham, Surveyor