

Plat of Survey

of

Lot 300 and the South 1/2 of Lot 299 of Lake Delavan Highlands,
 a subdivision located in the Southeast 1/4 of Section 31, Town 2 North,
 Range 16 East, Town of Delavan, Walworth County, Wisconsin.

Surveyed for: **Chris Moore**
 13725 Natchez Trail
 Orland Park, Illinois. 60462

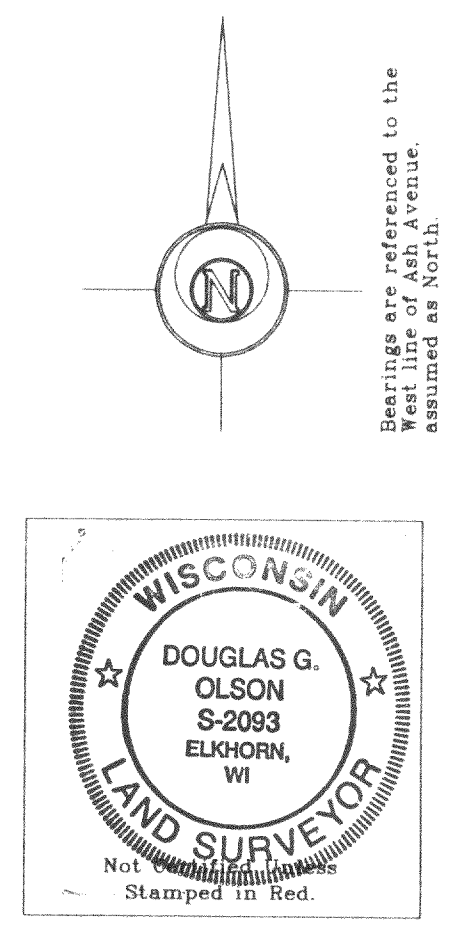
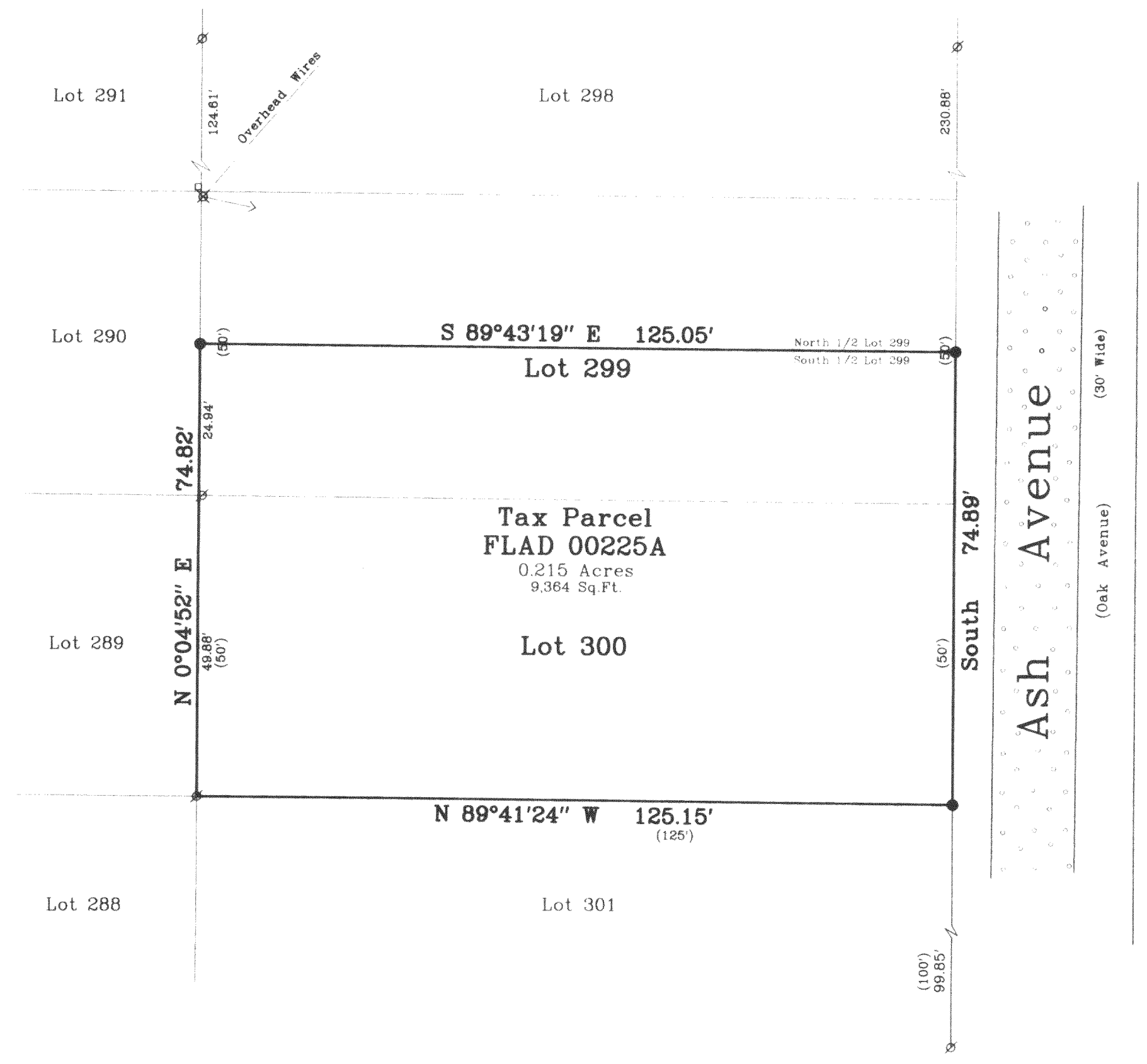

Bearings are referenced to the West line of Ash Avenue, assumed as North.

- Notes: 1) This survey plat is not certified unless signed and sealed in red ink.
 2) This survey is subject to Wisconsin lien laws. This Plat of Survey is the notice of intent to file lien. Lien waiver required.



Copyright © 2001 by Jensen & Olson Land Surveying, LLC.
 All rights reserved. No part of this survey plat may be reproduced or transmitted in any form by any means - graphic, electronic, or mechanical, including photocopying, tracing, or information storage and retrieval systems - without permission in writing from Douglas G. Olson, Jensen & Olson Land Surveying, LLC.

I hereby certify that I have surveyed the above described property and the map hereon is correct to the best of my professional knowledge and belief and shows the size and location of the property, its exterior boundaries, the location and dimensions of all visible structures thereon, boundary fences, apparent easements and roadways and visible encroachments, if any.
 This survey is made for the exclusive use of the present owners of property, and also those who purchase, mortgage or guarantee title thereto, within one year from the date hereof.

Douglas G. Olson
 Wisconsin Registered Land Surveyor - 2093

Survey Date: May 30, 2001.
 Revisions:

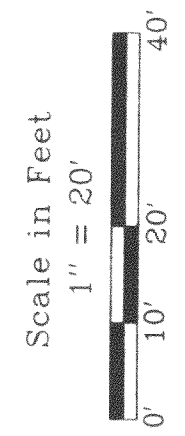

Jensen & Olson Land Surveying, LLC
 45 South Wisconsin Street
 Elkhorn, Wisconsin 53121
 Telephone (262) 723-3434
 Facsimile (262) 723-8044
 P.O. Box 322

Legend
 Found Iron Pipe
 Found Iron Rod, 3/4" dia.
 Recorded Information
 Asphalt Surface

Sheet 1 of 1 Sheets
 Job Reference Number
2001.066

2001.066