

# PLAT OF SURVEY

LOT 14 OF  
SUMMIT MEADOWS  
LOCATED IN ALL 1/4'S OF THE NW 1/4  
SECTION 31, TOWN 2 NORTH, RANGE 16 EAST,  
WALWORTH COUNTY, WISCONSIN

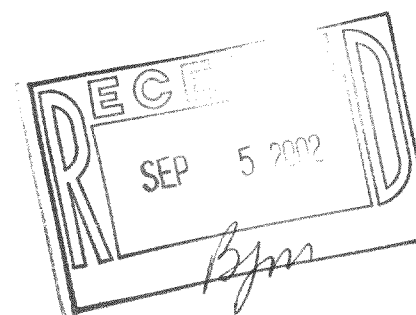

SUMMIT DRIVE  
66' WIDE R.O.W.

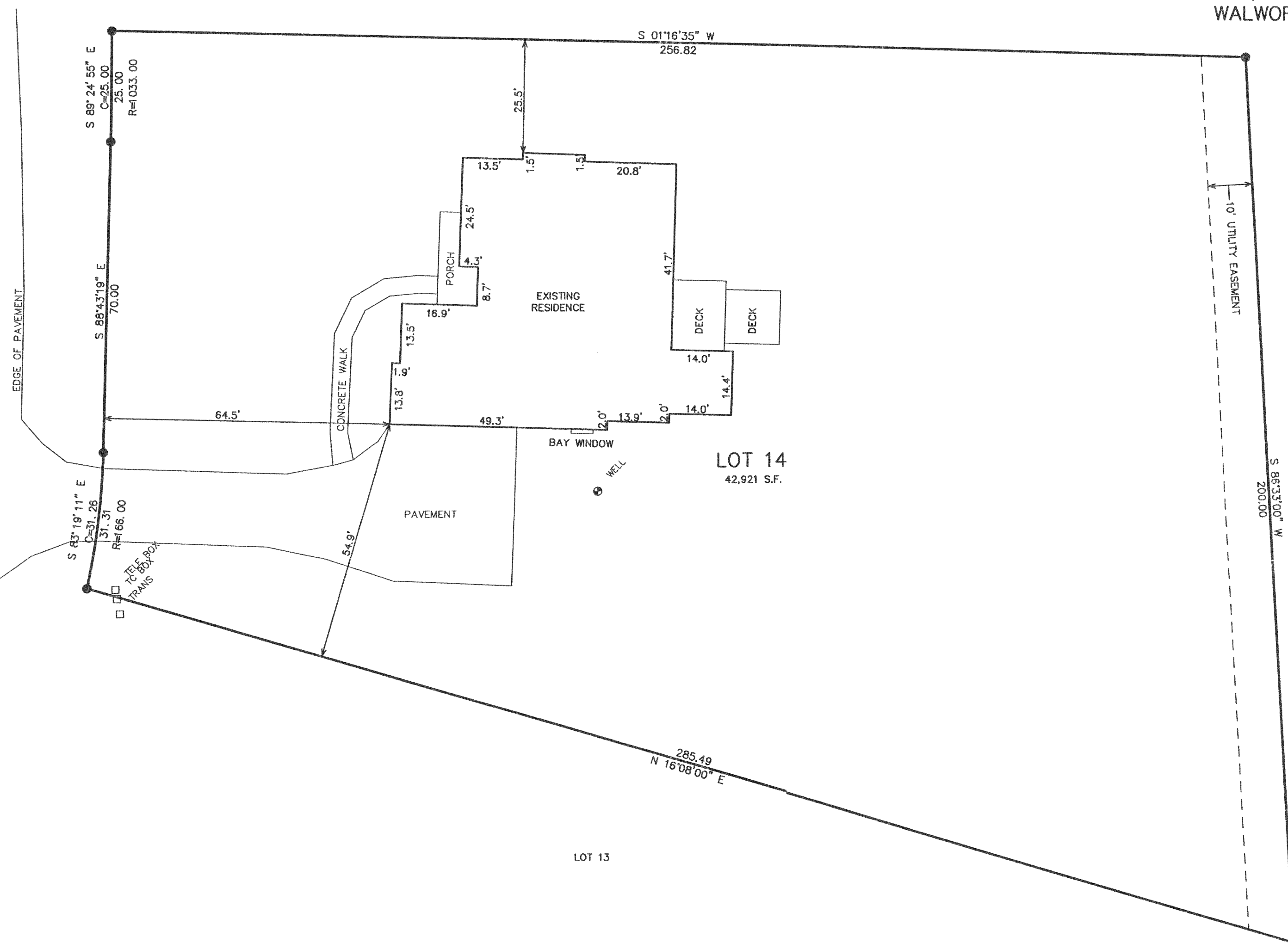

DUTCH MEADOWS SUBDIVISION

WORK ORDERED BY -  
SHARI RAULAND - RAULAND AGENCY  
118 KENOSHA STREET - P.O. BOX 159  
WALWORTH, WI 53184

FARRIS, HANSEN & ASSOCIATES, INC.  
Engineering, Architecture, Surveying  
7 Ridgeway Court P.O. Box 437  
ELKHORN, WISCONSIN 53121  
Office: (262) 723-2098  
Fax: (262) 723-5886

REVISIONS

PROJECT NO.  
3477.14  
DATE:  
07/31/02  
SHEET NO.  
1 OF 1

ASSIGNED WEST LINE NW 1/4  
N 00 41' 05" W  
LOT 15

NOTE: COPIES OF THIS MAP TO WHICH THE FOLLOWING CERTIFICATE  
WILL APPLY SHOW SURVEYOR'S ORIGINAL SEAL AND SIGNATURE IN  
RED INK. COPIES BY ANY OTHER MEANS MAY HAVE ALTERATIONS  
WHICH DO NOT REPRESENT THE SURVEYOR'S WORK PRODUCT.

I HEREBY CERTIFY THAT THE ABOVE DESCRIBED PROPERTY HAS BEEN  
SURVEYED UNDER MY DIRECTION AND THAT THE ABOVE MAP IS A TRUE  
REPRESENTATION THEREOF AND SHOWS THE SIZE AND LOCATION OF  
THE PROPERTY, ITS EXTERIOR BOUNDARIES, THE LOCATION OF ALL  
VISIBLE STRUCTURES, AND DIMENSIONS OF ALL PRINCIPLE  
BUILDINGS THEREON, BOUNDARY FENCES, APPARENT EASEMENTS,  
ROADWAYS, AND VISIBLE ENCROACHMENTS, IF ANY. THIS SURVEY IS  
MADE FOR THE USE OF THE PRESENT OWNERS OF THE PROPERTY, AND  
ALSO THOSE WHO PURCHASE, MORTGAGE, OR GUARANTEE THE TITLE  
THERE TO WITHIN ONE YEAR FROM THE DATE HEREOF.

DATED: AUGUST 28, 2002

*Peter S. Gordon*  
PETER S. GORDON R.L.S. 2101

• = FOUND IRON REBAR STAKE  
(xxx) = RECORDED AS

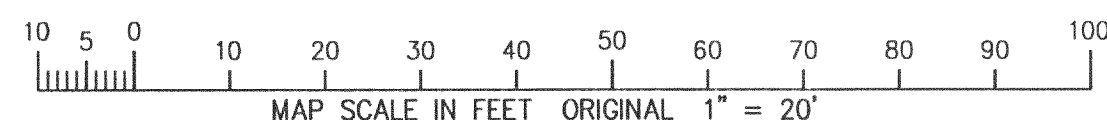

AUG 13 2002

FSM-14

216-3252