

GEORGE T. DUNHAM
SURVEYING & SUBDIVIDING
DELAVAN, WISCONSIN

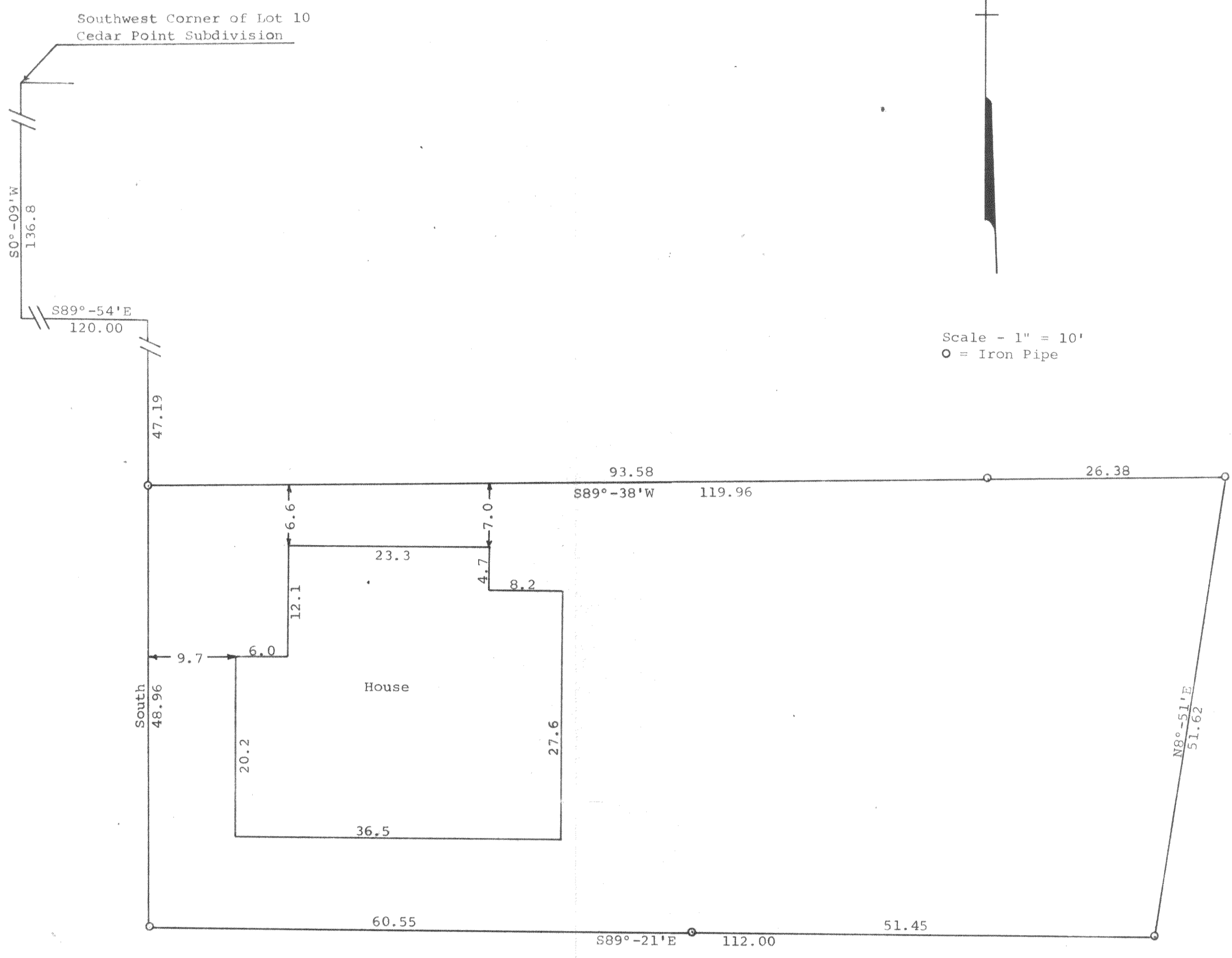

Scale - 1" = 10'
○ = Iron Pipe

STATE OF WISCONSIN)
COUNTY OF WALWORTH) SS
I, George T. Dunham, Surveyor, certify that I have surveyed
the property described as follows,
Part of Lot 9, Cedar Point Subdivision, which subdivision is
located in the Northeast Fractional 1/4 of Section 28, T 2 N,
R 16 E, Walworth County, Wisconsin, described as follows, to-wit:
Commencing at the southwest corner of Lot 10 of said subdivision;
thence S 0° - 09' W along the west line of said Lot 9, 136.8
feet; thence S 89° - 54' E 120.00 feet; thence South 47.19 feet
to the place of beginning; thence continue South 48.96 feet;
thence S 89° - 21' E 112.00 feet; thence N 8° - 51' E 51.62
feet; thence S 89° - 38' W 119.96 feet to the place of beginning,
and that the above plat is an accurate survey and a true representation
thereof and correctly shows the exterior boundary lines and location of
buildings on said property and the correct measurements thereof, and that
there are no encroachments on said property.
July 2, 1969
Revised July 4, 1969

George T. Dunham
George T. Dunham, Surveyor

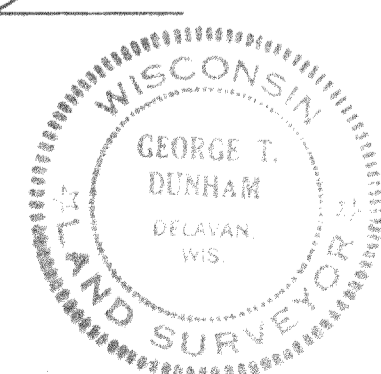

FC-9J