

ABELL
SURVEYING & MAPPING

1140 SEQUOIA STREET • DELAVAN, WISCONSIN 53115
262-728-6737

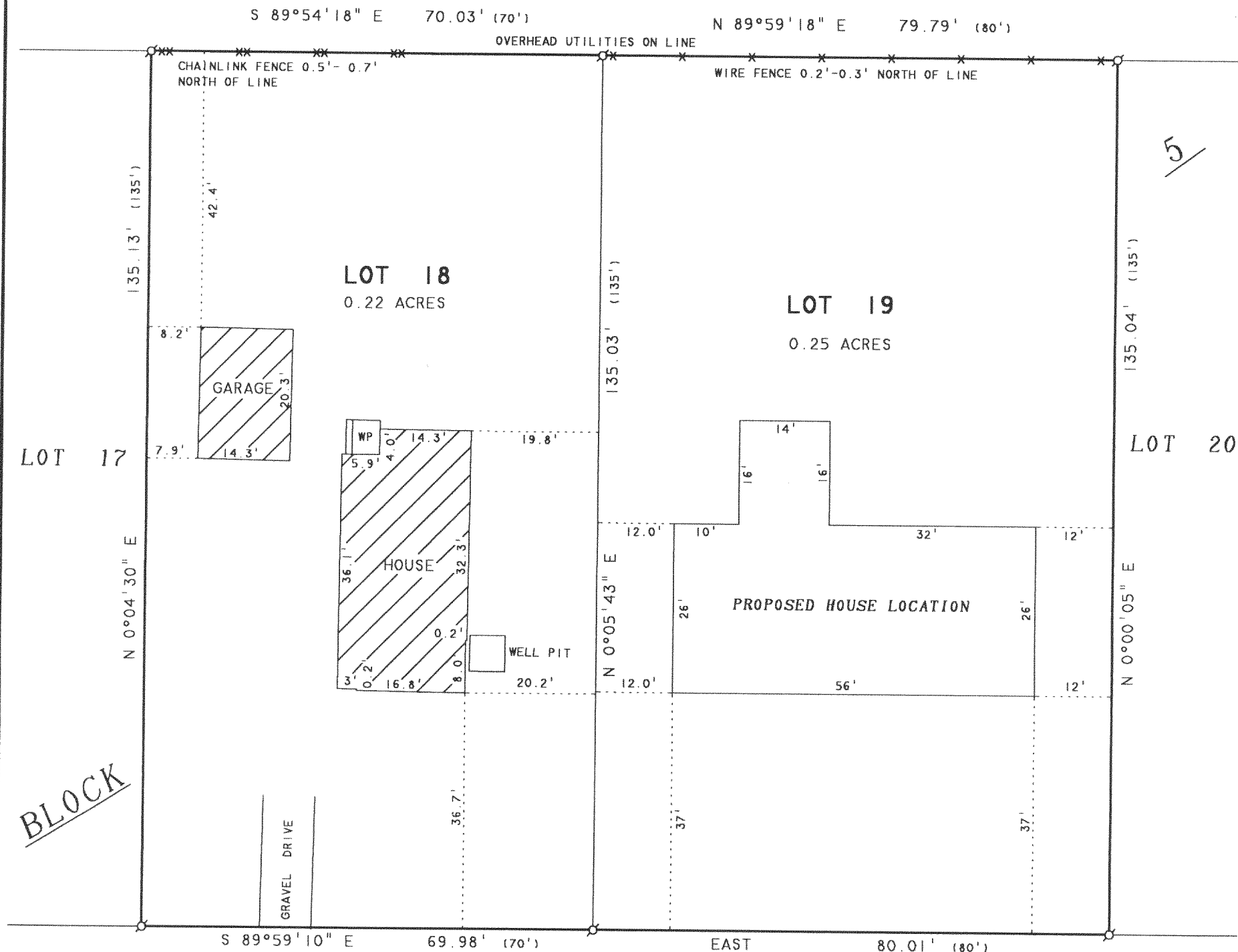

RICKORDS STREET

PLAT OF SURVEY OF

LOT 18 AND LOT 19, BLOCK 5, DELMAR SUBDIVISION,
LOCATED IN T2N.R16E. WALWORTH COUNTY, WISCONSIN.

ORDERED BY: DARLEEN MEES
608 RICKORDS ST.
DELAVAN, WI 53115

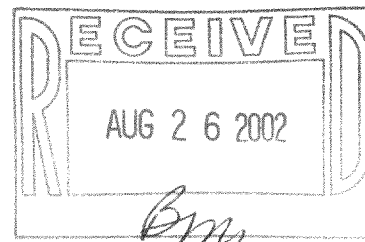

NOTE: BEARINGS ARE REFERENCED TO THE
RECORDED SUBDIVISION PLAT.

N



SCALE 1"=20'

LEGEND

Ø - IRON PIPE FOUND
WP - WOOD PORCH
() - RECORDED AS

REVISED: MAY 14, 2002 TO SHOW THE
PROPOSED HOUSE ON LOT 19.
ORDERED BY: KEN RYER
KTR BUILDERS
N1495 RYER COURT
WALWORTH, WI 53184

I, DAVID F. ABELL, DO HEREBY CERTIFY THAT I HAVE SURVEYED THE PROPERTY HEREON
DESCRIBED ACCORDING TO THE OFFICIAL RECORDS AND THAT THE PLAT HEREON IS A
CORRECT REPRESENTATION OF THE PROPERTY LINES TO THE BEST OF MY KNOWLEDGE AND
BELIEF.

David F. Abell

DAVID F. ABELL
WISCONSIN REGISTERED LAND SURVEYOR, S-1596

September 19, 2001

DATE: JOB NUMBER - 01142A
NOTE: THIS IS NOT A CERTIFIED COPY UNLESS SEALED.

FBM 28B+2831

216-3245