

ABELL
SURVEYING & MAPPING

1140 SEQUOIA STREET • DELAVAN, WISCONSIN 53115
262-728-6737

SOUTH CHANNEL DRIVE

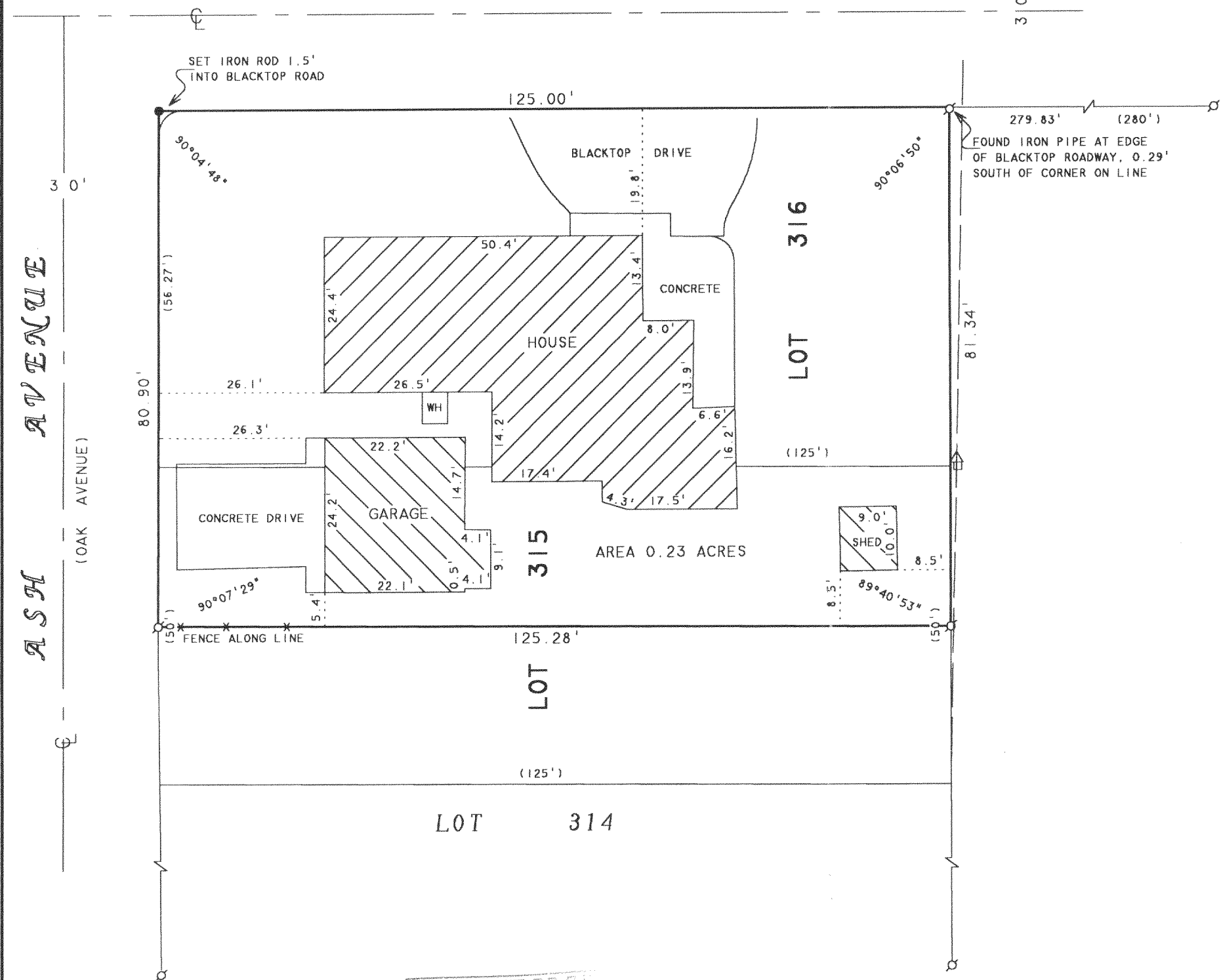

SCALE 1" = 20'

LEGEND

- - IRON PIPE FOUND
- - 3/4" DIA. IRON ROD SET
- WH - WELL HOUSE
- x - RAIL FENCE
- △ - UTILITY POLE
- - OVERHEAD UTILITY LINES
- - UTILITY PED.
- () - RECORDED AS

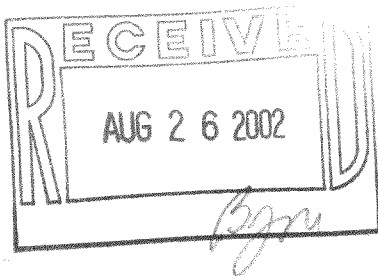

PLAT OF SURVEY OF

LOT 316 AND THE NORTH 1/2 OF LOT 315, LAKE DELAVAN HIGHLANDS, LOCATED IN T2N, R16E, WALWORTH COUNTY, WISCONSIN.

I HEREBY CERTIFY THAT I HAVE SURVEYED THE ABOVE DESCRIBED PROPERTY AND THAT THE ABOVE MAP IS A TRUE REPRESENTATION THEREOF AND SHOWS THE SIZE AND LOCATION OF THE PROPERTY, ITS EXTERIOR BOUNDARIES, THE LOCATION OF ALL VISIBLE STRUCTURES AND DIMENSIONS OF ALL PRINCIPAL BUILDINGS THEREON, BOUNDARY FENCES, APPARENT EASEMENTS, ROADWAYS AND VISIBLE ENCROACHMENTS, IF ANY, TO THE BEST OF MY KNOWLEDGE AND BELIEF.

THIS SURVEY IS MADE FOR THE USE OF THE PRESENT OWNERS OF THE PROPERTY, AND ALSO THOSE WHO PURCHASE, MORTGAGE, OR GUARANTEE THE TITLE THERETO WITHIN ONE (1) YEAR FROM DATE HEREON.

David F. Abell
DAVID F. ABELL
WISCONSIN REGISTERED LAND SURVEYOR, S-1596

ORDERED BY: ATTORNEY DENNIS J. McNICHOLAS
425 SOUTH MAIN STREET
SUITE 100
LOMBARD, IL 60148

May 31, 2002
DATE: _____ JOB NUMBER - 02069
NOTE: THIS IS NOT A CERTIFIED COPY UNLESS SEALED.