

PERPARED FOR:

DENNIS QUINN  
14339 PROVENCAL DR.  
LOCKPORT, IL. 60441

# PLAT OF SURVEY

-OF-

J.K. SURVEYING INC.  
N3705 WILLOWBEND LANE  
LAKE GENEVA, WI, 53147  
262-248-3697

LOT 17 OF LAKEWOOD ESTATES, LOCATED IN SECTION 21,  
TOWN 2 NORTH, RANGE 16 EAST, WALWORTH COUNTY,  
WISCONSIN.

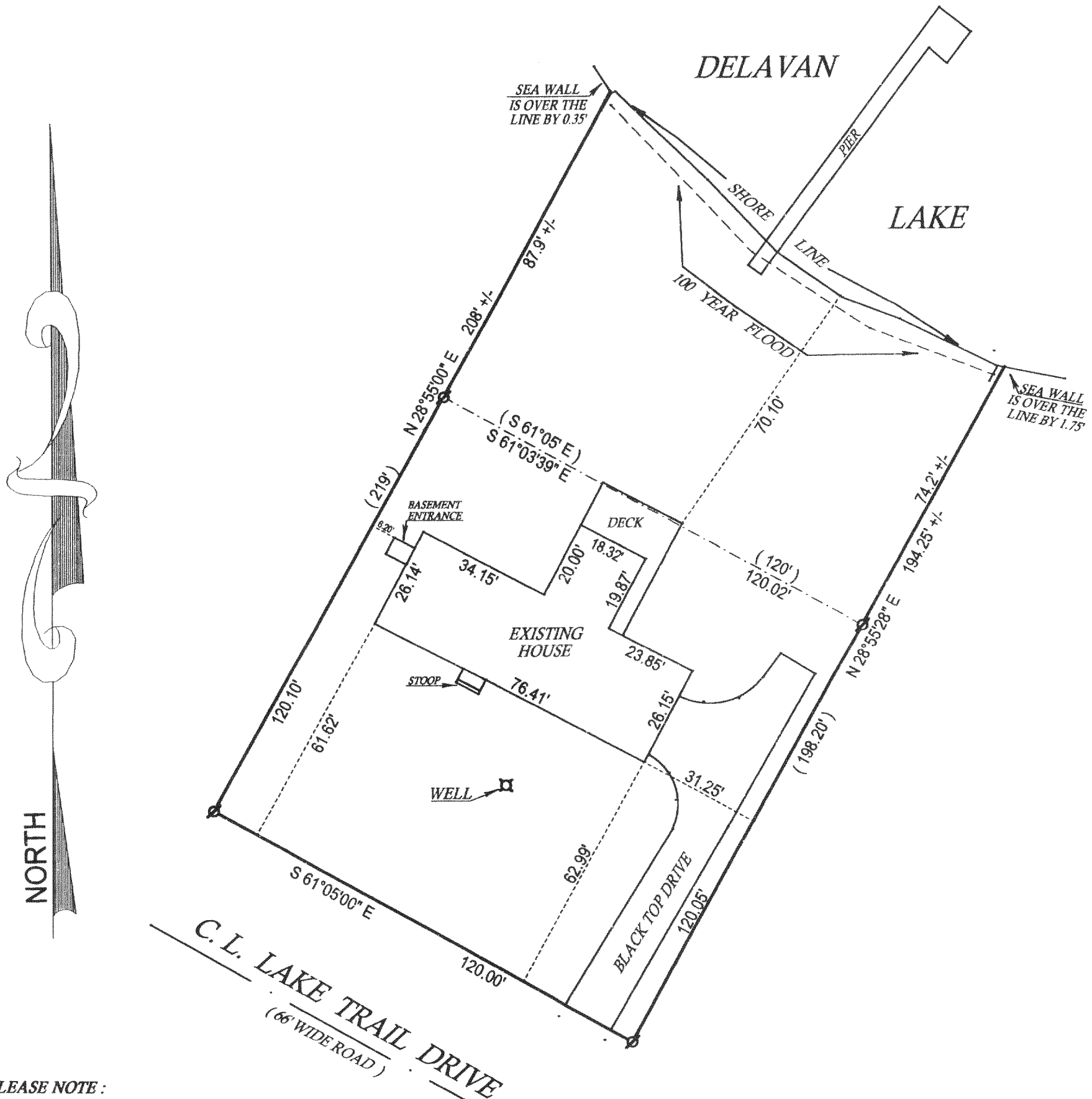

PLEASE NOTE :

100 YEAR FLOOD = 929

ELEVATION OF LAKE AT TIME  
OF SURVEY = 927.91

( ) = recorded as

□ = found iron bar

○ = found 2" iron pipe

● = set iron pipe

■ = set iron bar

SCALE 1" = 30'

JOB # 02-229

TAX ID # FLE 00017

COMPARE LEGAL DESCRIPTION ABOVE AND DRAWING WITH DEED. FOR BUILDING RESTRICTIONS AND EASEMENTS NOT SHOWN, REFER TO DEED, ABSTRACT SOURCES AND LOCAL MUNICIPAL CODES. NOTIFY THE SURVEYOR IMMEDIATELY OF ANY DISCREPANCY.

"I hereby certify that the above described property was surveyed under my supervision and that the above map is a true representation thereof and shows the size and location of all visible structures, apparent easements and encroachments if any."

This survey is made for the present owners of the property, and those who purchase, mortgage, or guarantee the title thereto, within one year from the date hereof.

DATED THIS 30 TH, DAY OF MAY 20 02 .

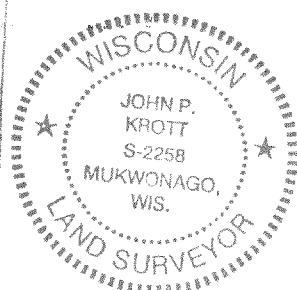
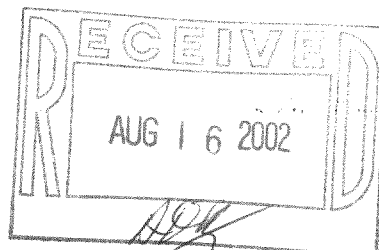

JOHN KROTT S - 2258  
Wisconsin Registered Land Surveyor  
(original if signed in red)

216-3225