

# PLAT OF SURVEY

-OF-

LOT 3, BLOCK 8, DELMAR SUBDIVISION, LOCATED IN THE SOUTHWEST 1/4 OF SECTION 27, TOWNSHIP 2 NORTH, RANGE 16 EAST, IN THE TOWN OF DELAVAN, WALWORTH COUNTY, WISCONSIN.

SURVEY FOR: CENTURY 21 - SKANDIA  
SURVEY LOCATION: 609 WALLIS AVENUE

**WALLIS AVENUE**  
50' WIDE

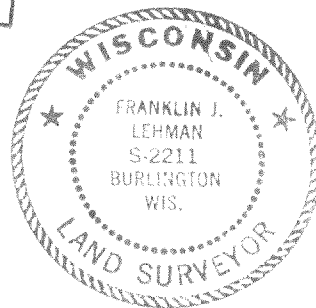
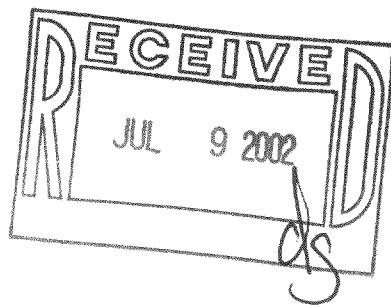
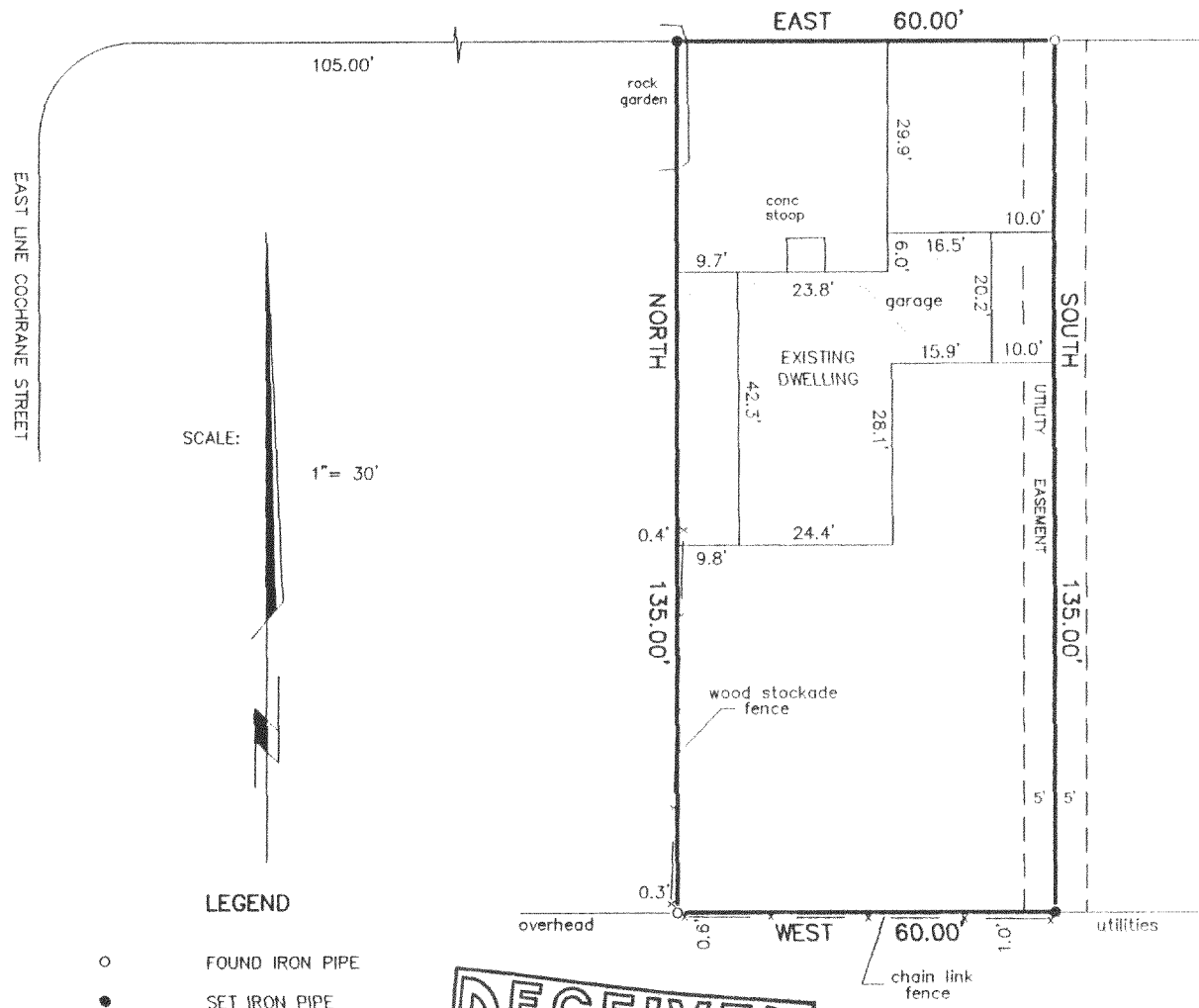

"I hereby certify that I have surveyed the above described property and that the above map is a correct representation thereof and shows the size and location of the property, its exterior boundaries, the location of all visible structures and dimensions of all principal buildings thereon, boundary fences, apparent easements, roadways and encroachments, if any."

"This survey is made for the use of the present owners of the property, and those who purchase, mortgage, or guarantee the title thereto within one year from date hereof."

THIS IS NOT AN ORIGINAL PRINT  
UNLESS THIS SEAL IS RED.

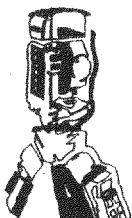

**B.W. SURVEYING, INC.**

412 N. PINE STREET  
BURLINGTON, WI 53105  
(262)-767-0225

*Franklin J. Lehman*  
FRANKLIN J. LEHMAN

S-2211

MAY 8, 2002  
DATE

5377  
JOB NUMBER

FDM-39B

216-3206