

ABELL  
SURVEYING & MAPPING

1140 SEQUOIA STREET • DELAVAN, WISCONSIN 53115  
262-728-6737

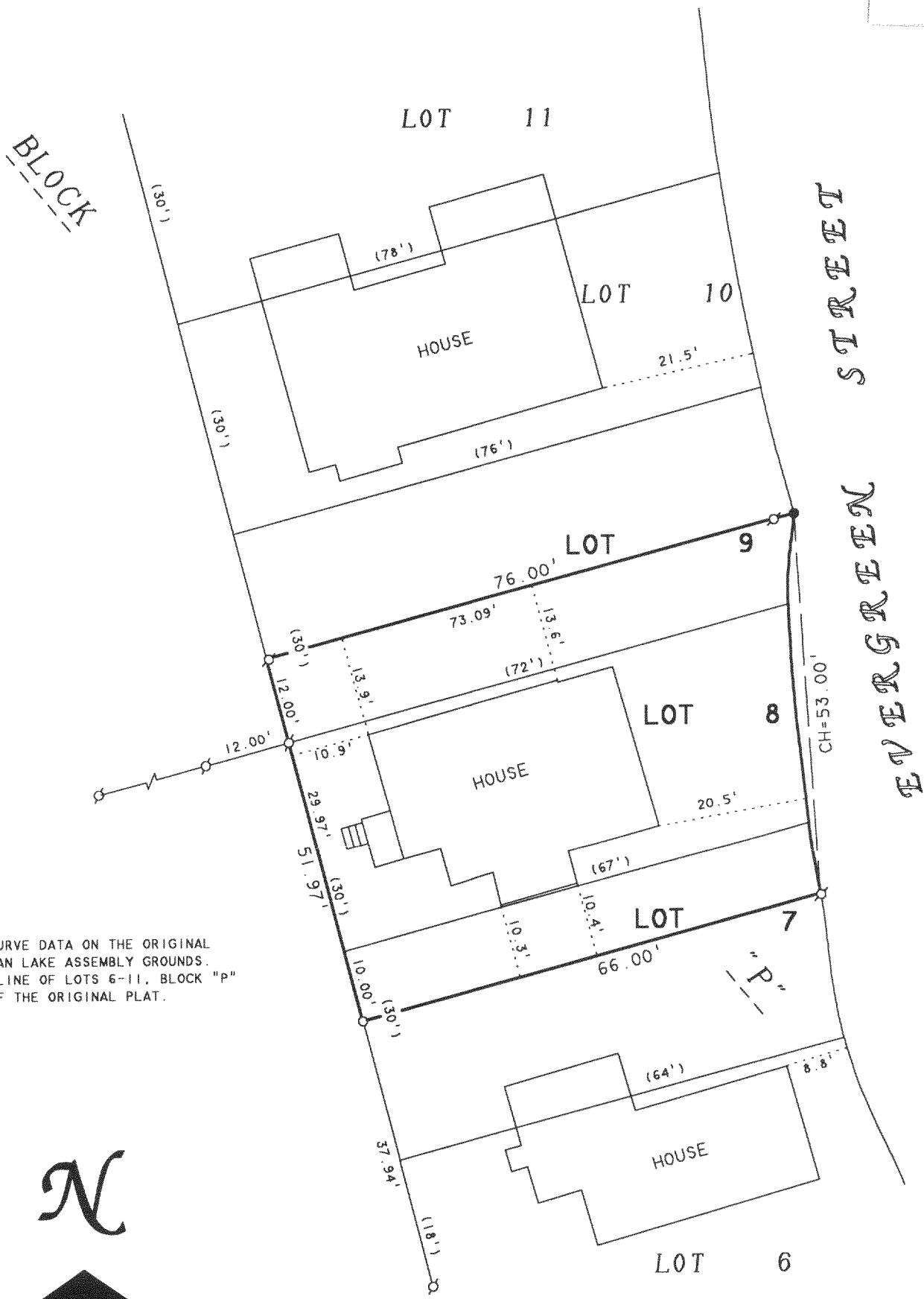

NOTE: THERE IS NO CURVE DATA ON THE ORIGINAL  
PLAT OF DELAVAN LAKE ASSEMBLY GROUNDS.  
THE EASTERLY LINE OF LOTS 6-11, BLOCK "P"  
WAS SCALED OFF THE ORIGINAL PLAT.

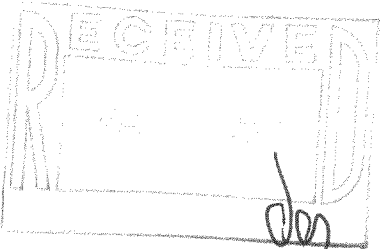

SCALE 1"=20'

LEGEND

- Ø -IRON PIPE FOUND
- -IRON ROD FOUND
- -1" DIA. IRON PIPE SET
- -7/8" DIA. IRON ROD
- SET IN BLACKTOP ROADWAY
- ( ) -RECORDED AS

PLAT OF

HOUSE LOCATIONS ON LOTS 6-11, BLOCK "P", DELAVAN  
LAKE ASSEMBLY GROUNDS, LOCATED IN T2N, R16E,  
WALWORTH COUNTY, WISCONSIN.

*David F. Abell*

DAVID F. ABELL  
WISCONSIN REGISTERED LAND SURVEYOR. S-1596

ORDERED BY: COOK CONSTRUCTION  
2666 COUNTY TRUNK "O" SOUTH  
DELAVAN, WI 53115

January 31, 2002

DATE: JOB NUMBER - 01167A  
NOTE: THIS IS NOT A CERTIFIED COPY UNLESS SEALED.

162.103 - 100  
EDLA -  
216 - 3193