

ABELL
SURVEYING & MAPPING

1140 SEQUOIA STREET • DELAVAN, WISCONSIN 53115
262-728-6737

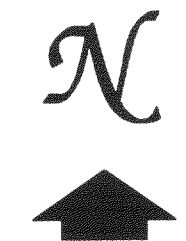
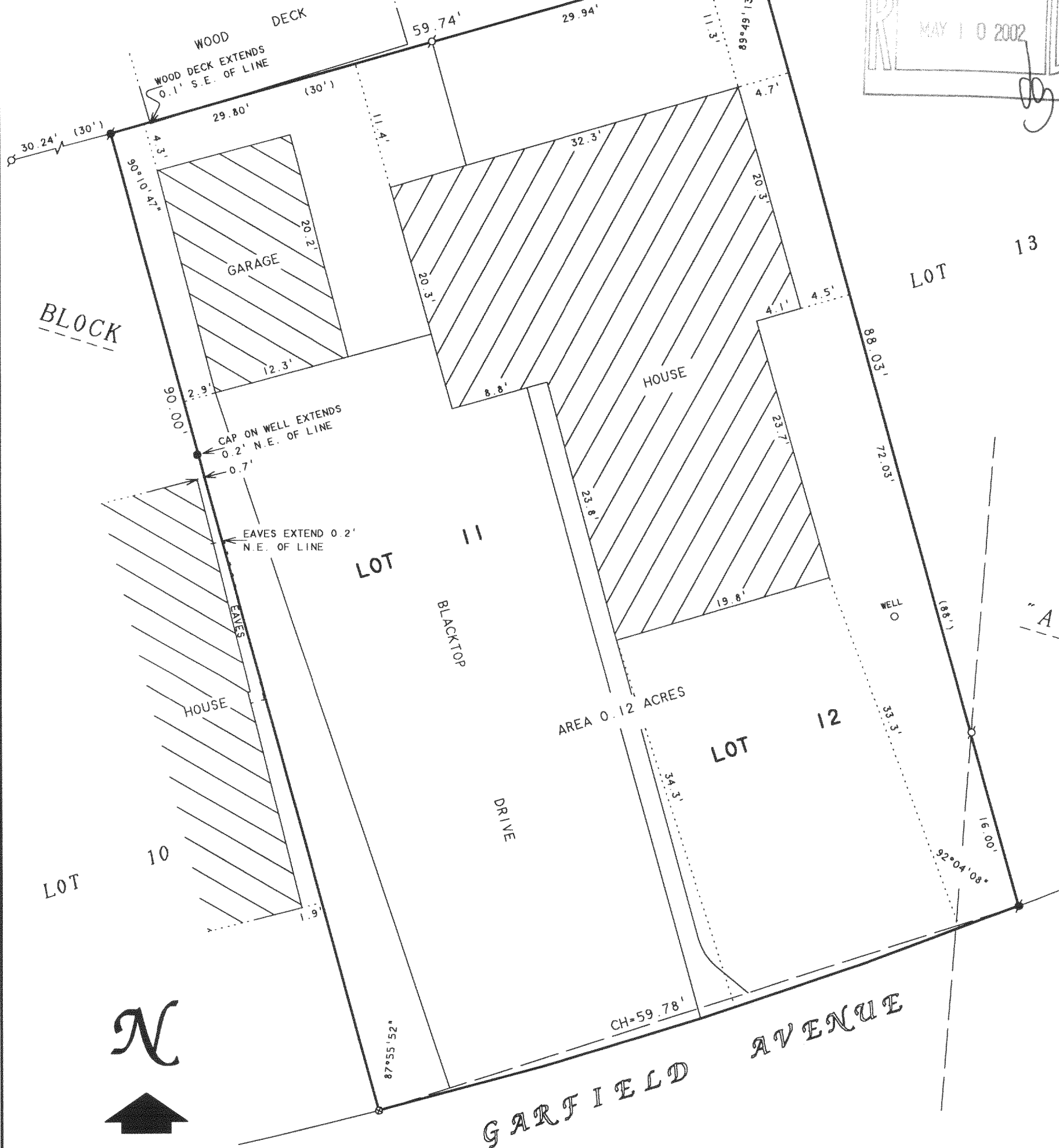
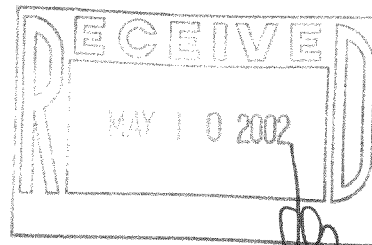

SCALE 1"=10'

LEGEND

- -IRON PIPE FOUND
- -CONCRETE MONUMENT FOUND
- ⊗ -PK NAIL SET IN BLACKTOP
- -OVERHEAD UTILITY LINES
- () -RECORDED AS

PLAT OF SURVEY OF

LOTS 11 AND 12, BLOCK "A", DELAVAN LAKE ASSEMBLY
GROUNDS, LOCATED IN T2N, R16E, WALWORTH COUNTY,
WISCONSIN.

I, DAVID F. ABELL, DO HEREBY CERTIFY THAT I HAVE SURVEYED THE PROPERTY HEREON
DESCRIBED ACCORDING TO THE OFFICAL RECORDS AND THAT THE PLAT HEREON IS A
CORRECT REPRESENTATION OF THE PROPERTY LINES TO THE BEST OF MY KNOWLEDGE AND
BELIEF.

David F. Abell

DAVID F. ABELL
WISCONSIN REGISTERED LAND SURVEYOR, S-1596

ORDERED BY: COOK CONSTRUCTION
2666 COUNTY TRUNK "O" SOUTH
DELAVAN, WI 53115

January 7, 2002

DATE: January 7, 2002 JOB NUMBER - 02002
NOTE: THIS IS NOT A CERTIFIED COPY UNLESS SEALED.

FDLA-10 216-3191