

# ABELL SURVEYING & MAPPING

1140 SEQUOIA STREET • DELAVAN, WISCONSIN 53115  
262-728-6737

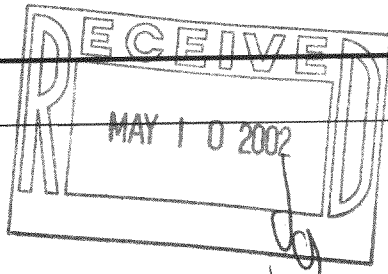

SCALE 1"=30'

## LEGEND

- - IRON PIPE FOUND
- - HIGHWAY P.I. MONUMENT FOUND
- - 1" DIA. IRON PIPE SET
- - 10" NAIL SET IN BLACKTOP
- ✕ - CHAINLINK FENCE
- WS - WOOD STOOP
- ( ) - RECORDED AS

NOTE BEARINGS ARE REFERENCED TO THE WISCONSIN COORDINATE SYSTEM - SOUTH ZONE, AND TIED TO WISCONSIN DEPARTMENT OF TRANSPORTATION PROJECT NUMBER 3171-02-70.

## PLAT OF SURVEY OF

LOTS 7-9 AND 4-6, BLOCK 2, THE INLET OAKS, LOCATED IN T2N, R16E, WALWORTH COUNTY, WISCONSIN.

STATE HIGHWAY TRUNK LINE

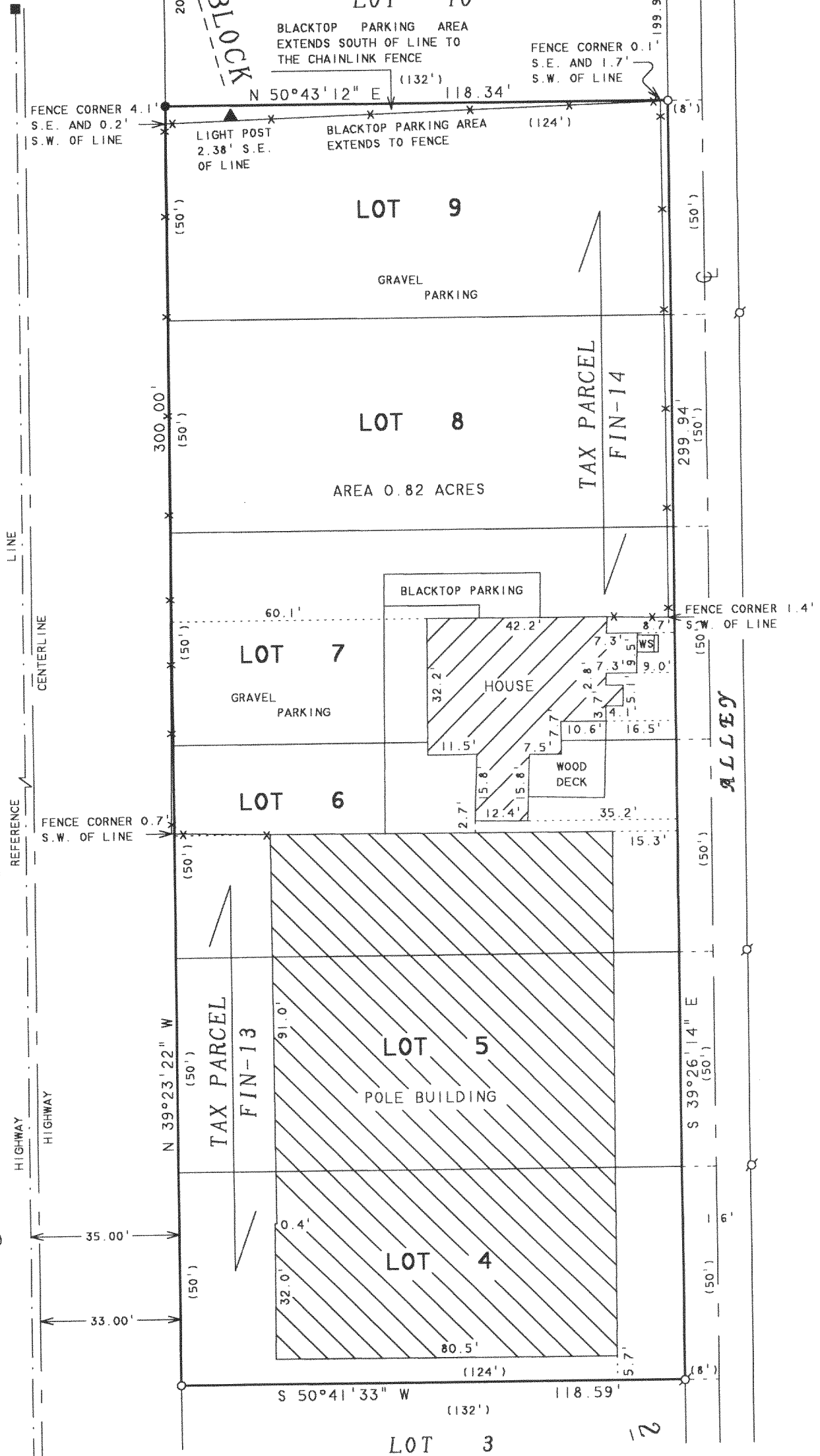

I, DAVID F. ABELL, DO HEREBY CERTIFY THAT I HAVE SURVEYED THE PROPERTY HEREON DESCRIBED ACCORDING TO THE OFFICIAL RECORDS AND THAT THE PLAT HEREON IS A CORRECT REPRESENTATION OF THE PROPERTY LINES TO THE BEST OF MY KNOWLEDGE AND BELIEF.

*David F. Abell*

DAVID F. ABELL  
WISCONSIN REGISTERED LAND SURVEYOR, S-1596

December 12, 2001

DATE JOB NUMBER - 01174  
NOTE: THIS IS NOT A CERTIFIED COPY UNLESS SEALED.

ORDERED BY: STEBNITZ BUILDERS  
P.O. BOX 526  
DELAVAN, WI 53115

FIN-13  
FIN-14 216-3190