

ABELL
SURVEYING & MAPPING

1140 SEQUOIA STREET • DELAVAN, WISCONSIN 53115
262-728-6737

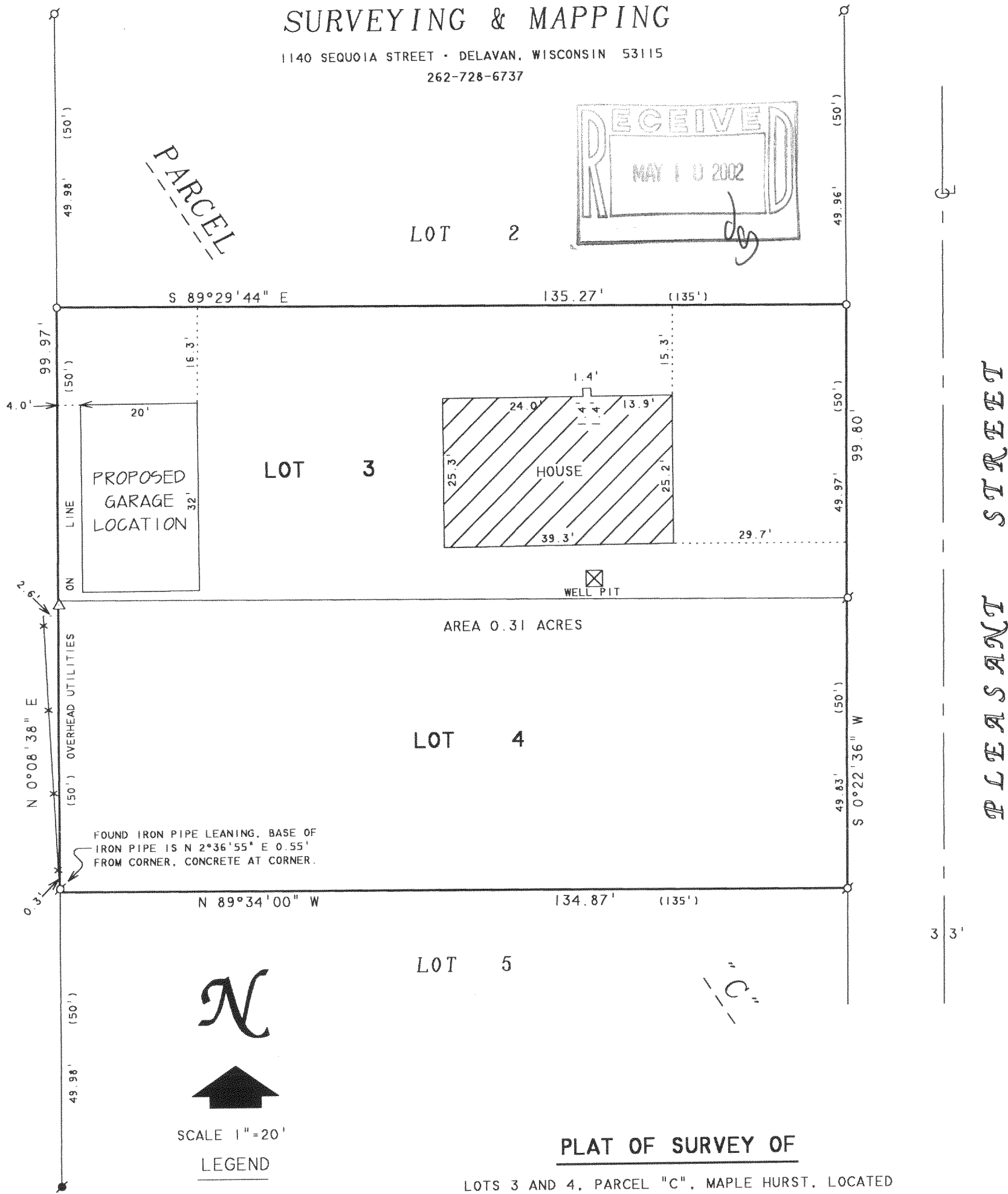
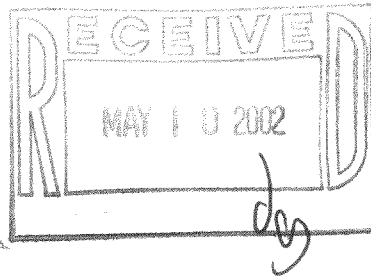

- LEGEND
- - IRON PIPE FOUND
 - - IRON ROD FOUND
 - - 1" DIA. IRON PIPE SET
 - ✕ - WOOD FENCE
 - △ - UTILITY POLE
 - () - RECORDED AS

NOTE: BEARINGS ARE REFERENCED TO
EXISTING SURVEY RECORDS.

ORDERED BY: JANE KOPP
C/O KEEFE REAL ESTATE
P.O. BOX 460
LAKE GENEVA, WI 53147

REVISED DATE: APRIL 11, 2002
REVISED TO SHOW LOCATION OF
PROPOSED GARAGE.

ORDERED BY: GEORGE KOPP
140 ST. ANDREWS TRAIL
FONTANA, WI 53125

PLAT OF SURVEY OF

LOTS 3 AND 4, PARCEL "C", MAPLE HURST, LOCATED
IN T2N, R16E, WALWORTH COUNTY, WISCONSIN.

I HEREBY CERTIFY THAT I HAVE SURVEYED THE ABOVE DESCRIBED PROPERTY AND THAT THE
ABOVE MAP IS A TRUE REPRESENTATION THEREOF AND SHOWS THE SIZE AND LOCATION OF
THE PROPERTY, ITS EXTERIOR BOUNDARIES, THE LOCATION OF ALL VISIBLE STRUCTURES
AND DIMENSIONS OF ALL PRINCIPAL BUILDINGS THEREON, BOUNDARY FENCES, APPARENT
EASEMENTS, ROADWAYS AND VISIBLE ENCROACHMENTS, IF ANY, TO THE BEST OF MY
KNOWLEDGE AND BELIEF.

THIS SURVEY IS MADE FOR THE USE OF THE PRESENT OWNERS OF THE PROPERTY, AND ALSO
THOSE WHO PURCHASE, MORTGAGE, OR GUARANTEE THE TITLE THERETO WITHIN ONE (1) YEAR
FROM DATE HEREON.

David F. Abell

DAVID F. ABELL
WISCONSIN REGISTERED LAND SURVEYOR, S-1596

June 21, 2001

DATE: June 21, 2001 JOB NUMBER - 01084A
NOTE: THIS IS NOT A CERTIFIED COPY UNLESS SEALED.