

FEB 21 2002

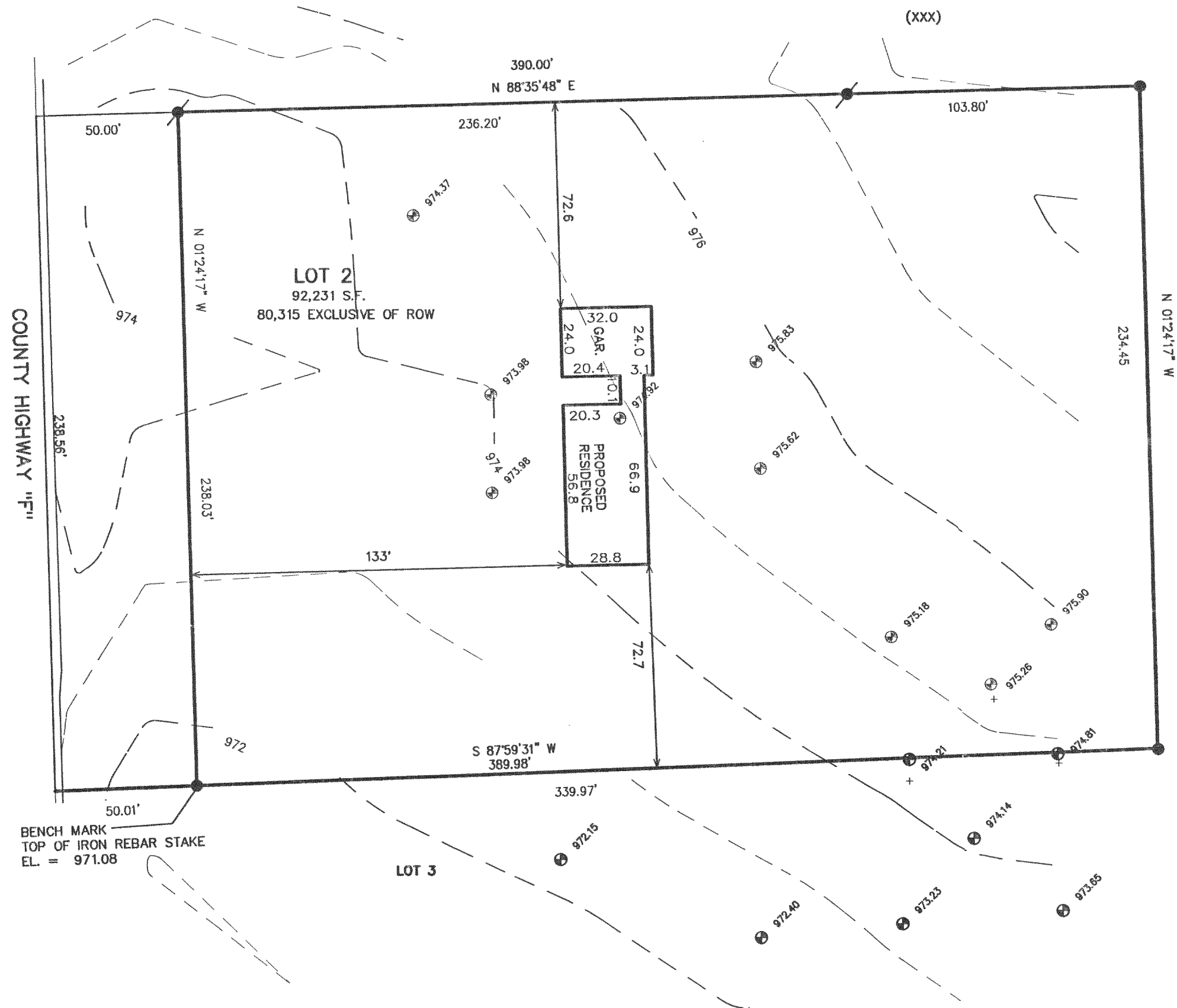
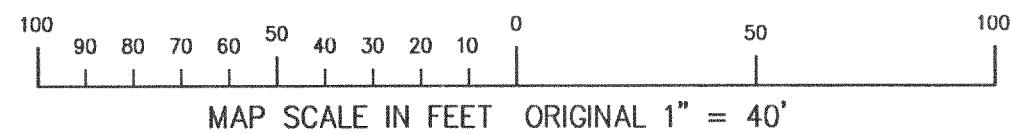

PLAT OF SURVEY LOT 2 CSM 3216

LOCATED IN THE NW 1/4 OF THE
NE 1/4 OF SECTION 15, TOWN 2 NORTH,
RANGE 16 EAST, WALWORTH COUNTY, WI

- LEGEND
- - FOUND IRON REBAR STAKE
 - ⊙ - SOIL BORING
 - (XXX) - RECORDED AS

NOTE: COPIES OF THIS MAP TO WHICH THE FOLLOWING CERTIFICATE WILL APPLY SHOW THE SURVEYOR'S ORIGINAL SEAL AND SIGNATURE IN RED INK. COPIES BY ANY OTHER MEANS MAY HAVE ALTERATIONS WHICH DO NOT REPRESENT THE SURVEYOR'S WORK PRODUCT.

I HEREBY CERTIFY THAT THE ABOVE DESCRIBED PROPERTY HAS BEEN SURVEYED UNDER MY DIRECTION AND THAT THE ABOVE MAP IS A TRUE REPRESENTATION THEREOF AND SHOWS THE SIZE AND LOCATION OF THE PROPERTY AND ITS EXTERIOR BOUNDARIES. THIS SURVEY IS MADE FOR THE USE OF THE PRESENT OWNERS OF THE PROPERTY, AND ALSO THOSE WHO PURCHASE, MORTGAGE, OR GUARANTEE THE TITLE THERETO WITHIN ONE YEAR FROM THE DATE HEREOF.

DATED: 2-21-02

Peter S. Gordon
PETER S. GORDON R.L.S. 2101

WISCONSIN COORDINATE SYSTEM
SOUTH ZONE NGVD 1927
EAST LINE NW 1/4 BEARS

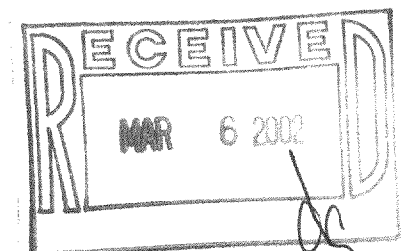

FARRIS, HANSEN & ASSOCIATES, INC.
ENGINEERING - ARCHITECTURE - SURVEYING
7 RIDGWAY COURT P.O. BOX 437
ELKHORN, WISCONSIN 53121
OFFICE: (262) 723-2098 FAX: (262) 723-5886

REVISIONS

PROJECT NO.
5398.02
DATE:
02-21-02
SHEET NO.
1 OF 1

WORK ORDERED BY -
KEN ESCH
4154 CTH "F"
DELAVER, WI.

PLAT OF SURVEY
NW 1/4 OF THE NE 1/4
SECTION 15, TOWN 2 NORTH, RANGE 16 EAST
WALWORTH COUNTY, WI

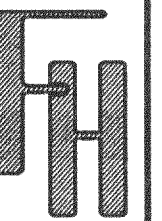

216-3154 FA-3216-21