

PERPARED FOR :
SAM HARRISON

PLAT OF SURVEY

J.K. SURVEYING INC.
N3705 WILLOWBEND LANE
LAKE GENEVA, WI, 53147
262-248-3697

- OF -

LOT 4 WOOLAND SHORES, LOCATED IN T2N, R16E, WALWORTH COUNTY, WISCONSIN.
TOGETHER WITH A NON-EXCLUSIVE EASEMENT OVER AND ACROSS OUTLOT 1. WOODLAND SHORES
AS DESCRIBED ABOVE. WHICH LANDS BORDER DELAVAN LAKE OUTLET. PROVIDED HOWEVER, THAT
SAID EASEMENT SHALL TERMINATE AUTOMATICALLY IN THE EVENT EITHER OUTLOT 1 OR LOT 8 IN SAID
WOODLAND SHORES SUBDIVISION IS DEDICATED FOR PUBLIC LAKE ACCESS.

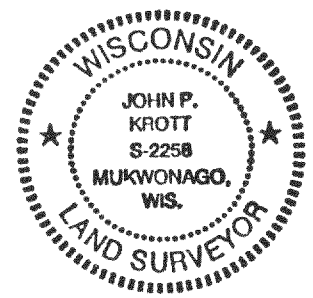
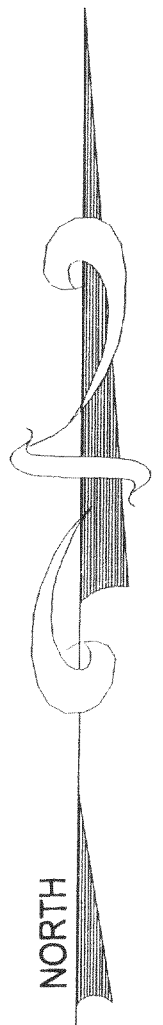
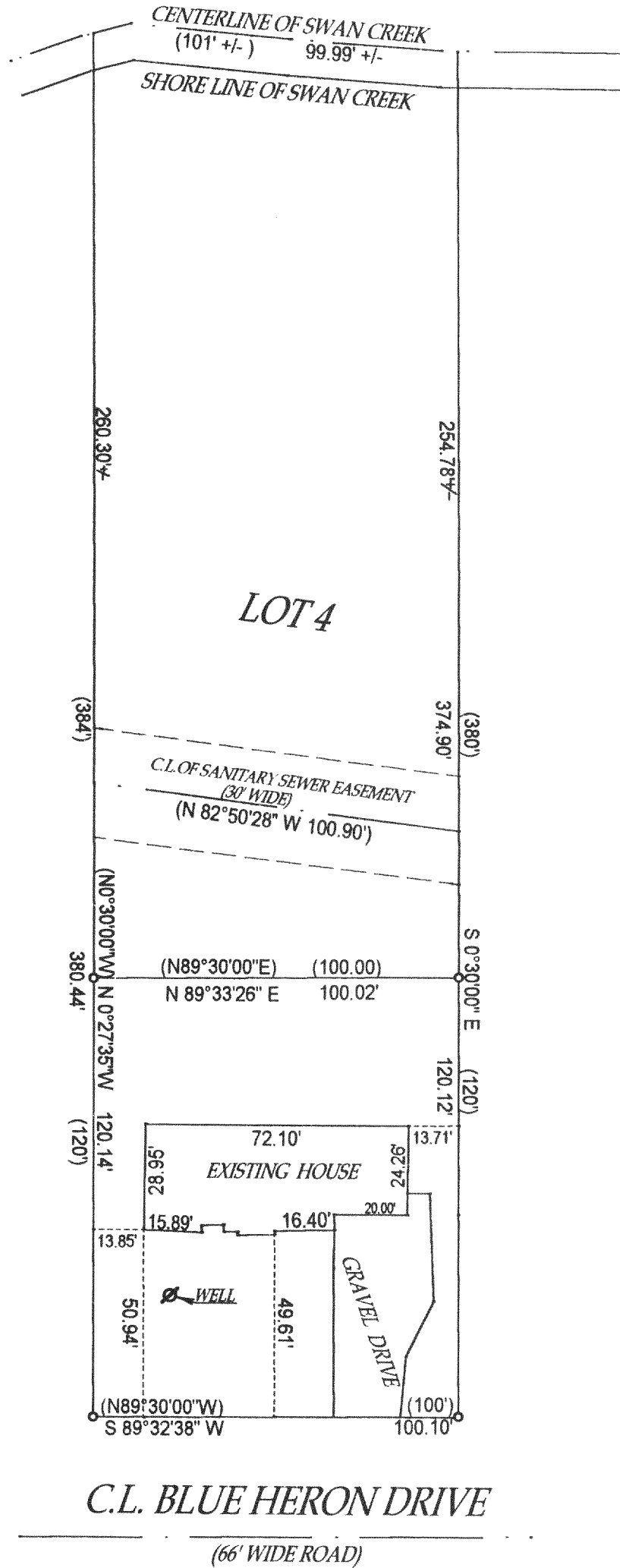
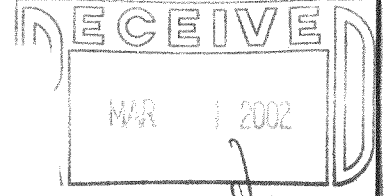

John P. Krott
JOHN KROTT S - 2258
Wisconsin Registered Land Surveyor
(original if signed in red)

- () = recorded as
 - = found iron bar
 - = found iron pipe
 - = set iron pipe
 - = set iron bar
- SCALE 1" = 40'
JOB # 02-067
TAX ID # FWLS - 4

COMPARE LEGAL DESCRIPTION ABOVE AND DRAWING WITH DEED. FOR BUILDING RESTRICTIONS AND EASEMENTS NOT SHOWN, REFER TO DEED, ABSTRACT SOURCES AND LOCAL MUNICIPAL CODES. NOTIFY THE SURVEYOR IMMEDIATELY OF ANY DISCREPANCY.

"I hereby certify that I have surveyed the above described property and that the above map is a true representation thereof and shows the size and location of all visible structures, apparent easements and encroachments if any."

This survey is made for the present owners of the property, and those who purchase, mortgage, or guarantee the title thereto, within one year from the date hereof.

DATED THIS 20 TH, DAY OF FEBRUARY 20 02

FWLS-4 216-3138