

PERPARED FOR :
JILL ROSENTHAL
"HELP-U-SELL"

PLAT OF SURVEY

-OF-

J.K. SURVEYING INC.
N3705 WILLOWBEND LANE
LAKE GENEVA, WI, 53147
262-248-3697

LOTS 8 - 12 OF BLOCK 2 OF DELAVAN LAKEVIEW CREST, A SUBDIVISION FOUND IN THE N 1/2 OF SECTION 31, TOWNSHIP 2 NORTH, RANGE 16 EAST, OF THE 4TH PRINCIPAL MERIDIAN, DELAVAN TOWNSHIP, WALWORTH COUNTY WISCONSIN.

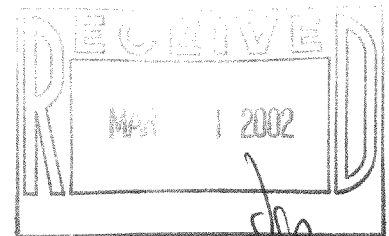

NORTH SHORE DRIVE

(66' WIDE)

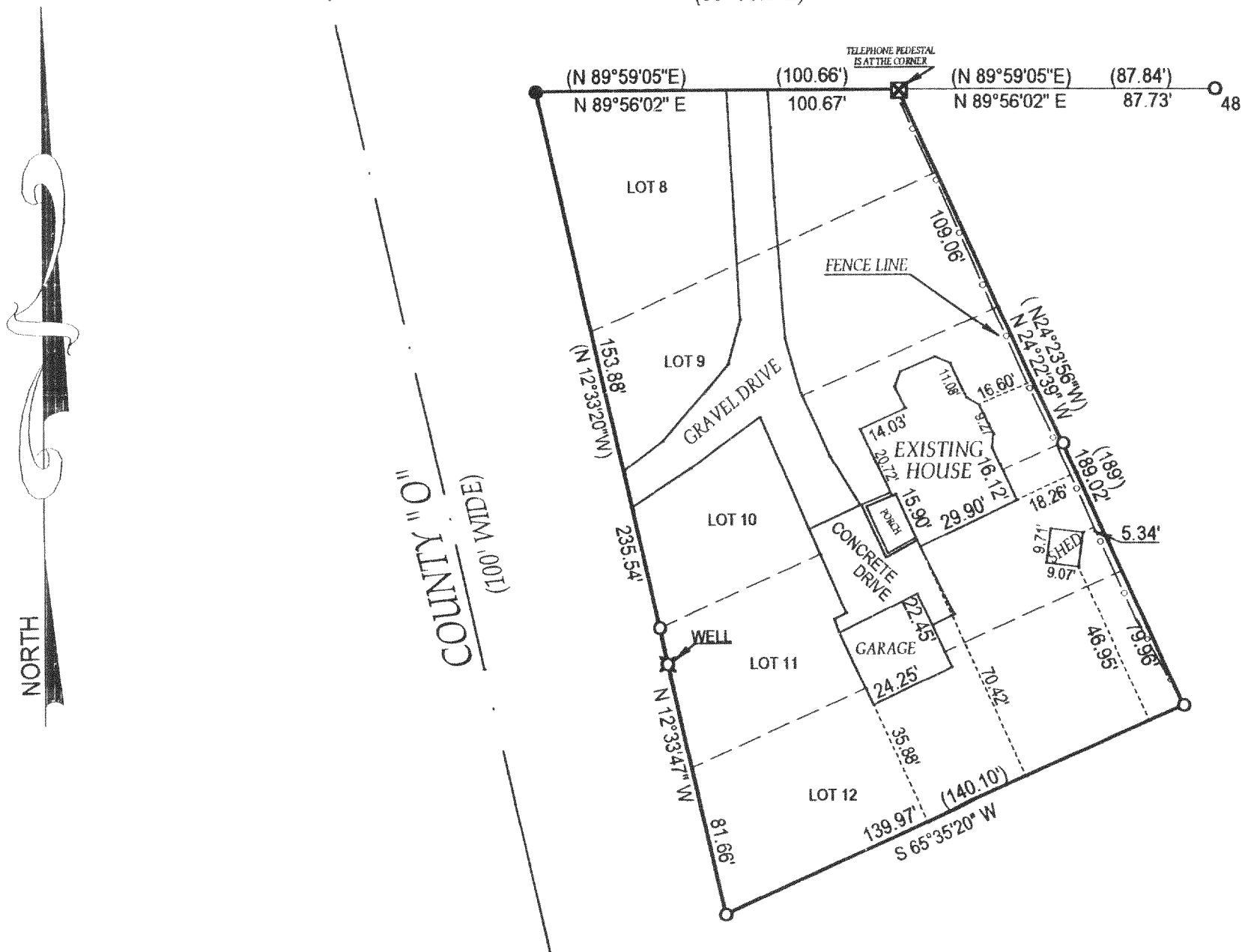

- () = recorded as
□ = found iron bar
○ = found iron pipe

- = set iron pipe
■ = set iron bar

SCALE 1" = 40'

JOB # 02-059

TAX ID # FDLV 00002A2

COMPARE LEGAL DESCRIPTION ABOVE AND DRAWING WITH DEED. FOR BUILDING RESTRICTIONS AND EASEMENTS NOT SHOWN, REFER TO DEED, ABSTRACT SOURCES AND LOCAL MUNICIPAL CODES. NOTIFY THE SURVEYOR IMMEDIATELY OF ANY DISCREPANCY.

"I hereby certify that the above described property was surveyed under my supervision and that the above map is a true representation thereof and shows the size and location of all visible structures, apparent easements and encroachments if any."

This survey is made for the present owners of the property, and those who purchase, mortgage, or guarantee the title thereto, within one year from the date hereof.

DATED THE 16 TH DAY OF FEBRUARY 2002

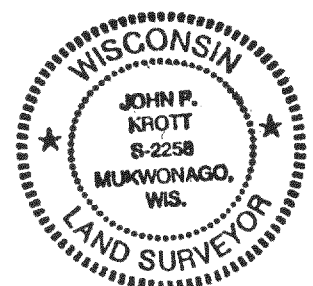

John P. Krott
JOHN KROTT S - 2258
Wisconsin Registered Land Surveyor
(original if signed in red)

FDLV-2A2
216-3137 ✓