

PLAT OF SURVEY

LOTS 37 & 38 OF BLOCK 2 OF INLET OAKS SUBDIVISION NO. 3

LOCATED IN PART OF SECTIONS 15 & 22, TOWN 2 NORTH,
RANGE 16 EAST, WALWORTH COUNTY, WISCONSIN

FIN3-92
JOSEPH GOLF
832 INLET SHORE DR.
DELAVAN, WI. 53115
RESIDENTIAL

FIN3-54
WILLARD SWANKE
509 BREEZY ST.
DELAVAN, WI. 53115
RESIDENTIAL

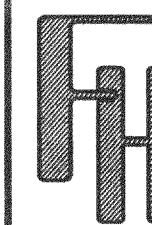
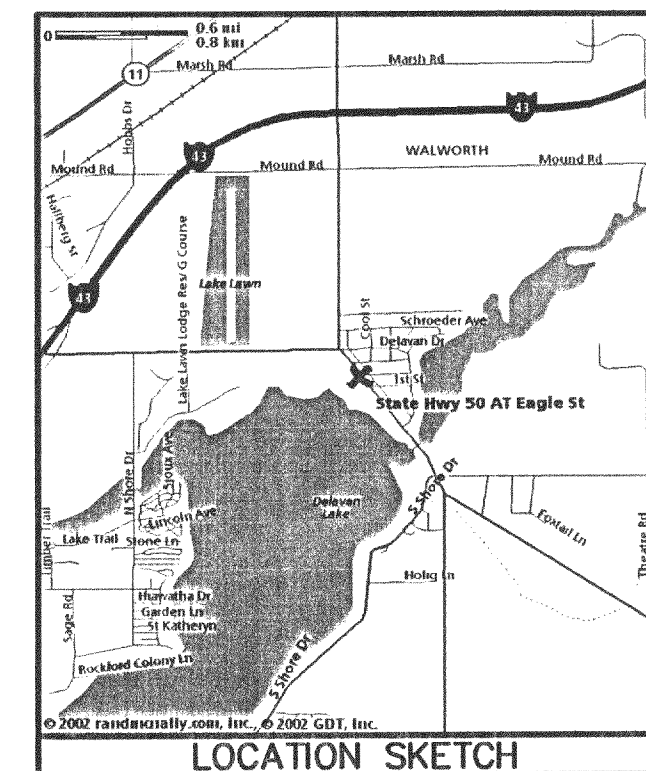

PLAT OF SURVEY

WORK ORDERED BY -
SHIRLEY KASTEIN
KUNES COUNTRY FORD
P.O. BOX 546
DELAVAN, WI. 53115

FARRIS, HANSEN & ASSOCIATES, INC.
ENGINEERING - ARCHITECTURE - SURVEYING
7 RIDGWAY COURT P.O. BOX 437
ELKHORN, WISCONSIN 53121
OFFICE: (262) 723-2098 FAX: (262) 723-5886

REVISIONS

PROJECT NO.
5963
DATE:
01/30/2002
SHEET NO.
1 OF 1

ASSIGNED S. LINE EAGLE STREET N 90°00'00" E

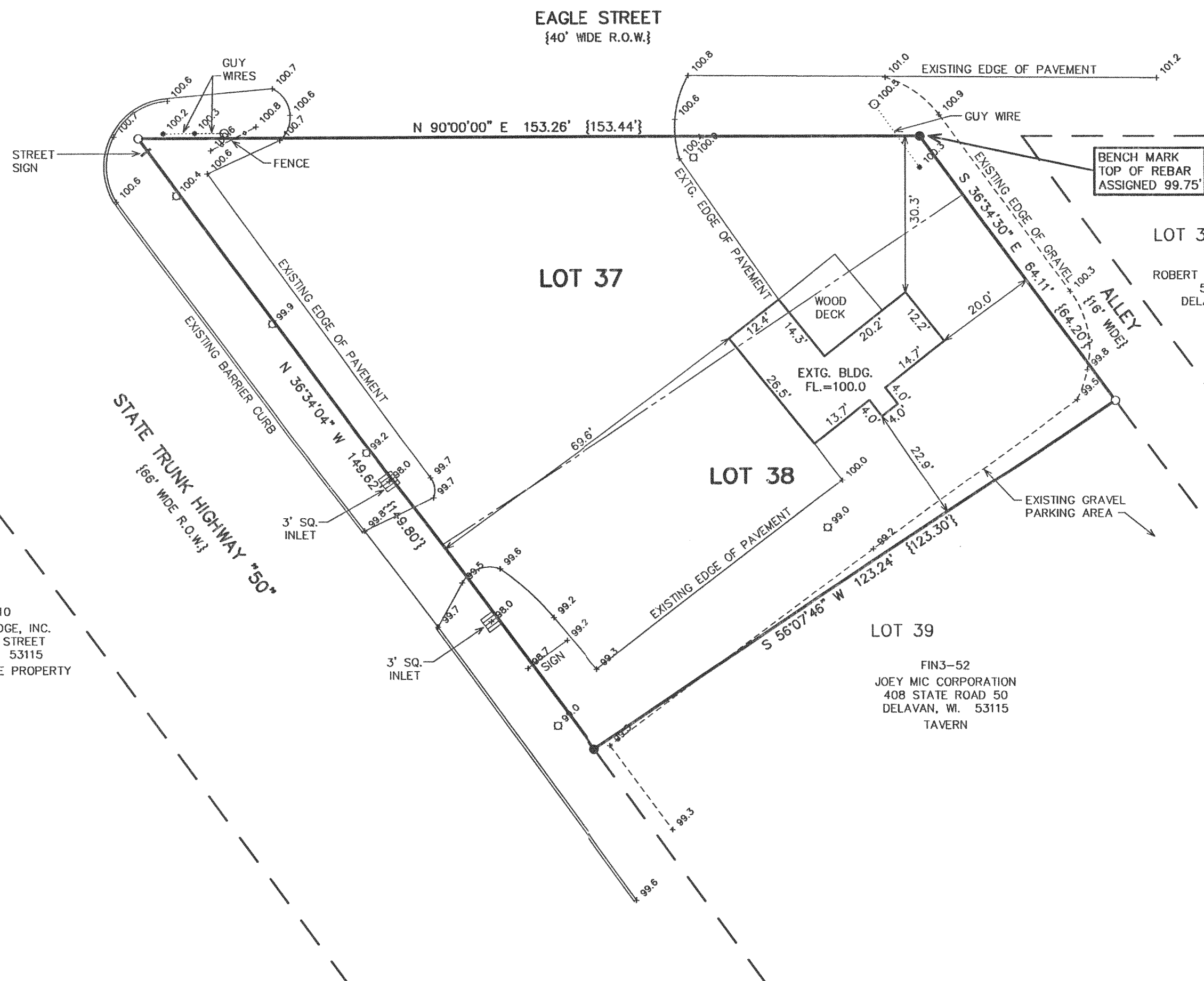

XWUP-210
LAKE LAWN LODGE, INC.
2400 GENEVA STREET
DELAVAN, WI. 53115
RECREATION/LODGE PROPERTY

LEGEND

- = FOUND IRON PIPE STAKE
- = FOUND IRON REBAR STAKE
- = UTILITY POLE LOCATED
- = LIGHT POLE LOCATED
- {XXX} = RECORDED AS

SUBJECT PARCEL
FIN3-51
TORKELSON & KUNES, LLC
512 VALENCIA DR.
DELAVAN, WI. 53115
CAR LOT

NOTE: COPIES OF THIS MAP TO WHICH THE FOLLOWING CERTIFICATE
WILL APPLY SHOW THE SURVEYOR'S ORIGINAL SEAL AND SIGNATURE
IN RED INK. COPIES BY ANY OTHER MEANS MAY HAVE ALTERATIONS
WHICH DO NOT REPRESENT THE SURVEYOR'S WORK PRODUCT.

I HEREBY CERTIFY THAT THE ABOVE DESCRIBED PROPERTY HAS BEEN
SURVEYED UNDER MY DIRECTION AND THAT THE ABOVE MAP IS A TRUE
REPRESENTATION THEREOF AND SHOWS THE SIZE AND LOCATION OF
THE PROPERTY AND ITS EXTERIOR BOUNDARIES. THIS SURVEY IS
MADE FOR THE USE OF THE PRESENT OWNERS OF THE PROPERTY, AND
ALSO THOSE WHO PURCHASE, MORTGAGE, OR GUARANTEE THE TITLE
THERETO WITHIN ONE YEAR FROM THE DATE HEREOF.

DATED: 1-30-2002

PETER S. GORDON R.L.S. 2101

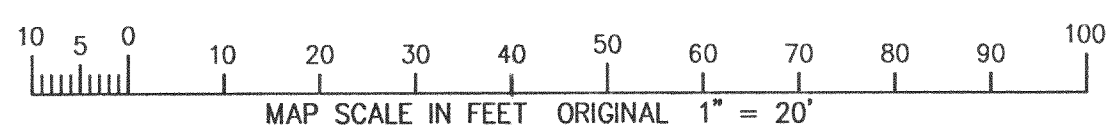

FIN3-51 216-3131